Epsom Guardian.co.uk

Thursday November 28 2013

60p where sold

GUIDE DOG GIFT

Help us raise funds to change a life

Page 8

Epsom Guardian.co.uk

60p where sold

Thursday, November 28, 2013

'LIVING A LIFE OF ADVENTURE'

Promising student drowned in underwater tunnel

by MARGEY MAHARU

A talented Cambridge University student drowned after becoming trapped while swimming through an underwater tunnel between two islands, an inquest heard.

Marcus Hughes-Hallett, 19, of Leatherhead, was swimming at the time of his death in the Maltese island of Comino, on a family holiday last August, when he became trapped underwater.

The tragedy happened as the Hughes-Hallett family and another family were returning to their boat, the Romanzo, captained by Sebastian Cortanze.

Mr Cortanze encountered a rocky headland to reach the cairn. They were to swim in a lighter cave containing a shallower pool of water and a darker, deeper cave, connecting the two through a tunnel.

Making Cortanze's Guide, heard on Tuesday despite being worried about the tunnel's strong currents and dangerous rocks, Mr Hughes-Hallett did so twice – and on the second occasion he did not return.

He was found drowned in the passage after the finishes, who had been diving for him, had to dive to survive the rocks overhead, raised concerns about his whereabouts.

The coroner heard Mr Hughes-Hallett had probably been underwater for 5 to 10 minutes when he was dislodged from the tunnel by a passerby.

Although CPR was attempted, he was pronounced dead after being flown to hospital in a Maltese army helicopter.

Mr Hughes-Hallett's mother, Kirsten, said her son, who was studying mathematics at Queen's College, Cambridge, was "a confident swimmer.

She said: "He thought he was just going to swim through and he was very confident and capable of doing."

Simon Hillman, who had been on the boat with the Hughes-Hallett family and Cortanze, on Tuesday said Mr Cortanze warned them against diving in the underground tunnel, which was known to the national free-diver, had a "crack" where he had attempted it.

Mr Hillman said: "Sebastian Cortanze must have known for a fact you couldn't swim through the tunnel, and he knew that, if he had known, it was likely to end in tragedy."

Barry Nolan, founder of Action Travel, with whom the deceased Michael Sturgeon considered "It's quite possible despite the warning given to Mr Cortanze's briefing that Marcus took this to be a challenge rather than a serious caution against taking that route underwater.

"I am satisfied that I can reach a conclusion that this was due to an accident."

In 2011, Mr Hughes-Hallett achieved four A's and a distinction in his Cambridge Pre-University exams for mathematics for his A-levels at Heacard of Effingham School, in Leatherhead.

Following his inquest, the Hughes-Hallett family said: "Marcus was a very talented student at school, university and his travels and had plans for many more adventures. A decision to swim back through the caves has led him on a final adventure.

"Marcus was much-loved and is much missed by his family and friends. We are grateful to Marcus' friends who have been so generous in sharing their memories of Marcus and for continuing to say his name.

They said they hoped their son's tragedy would raise awareness of the dangers of diving as a major cause of accidental death and how this should be considered when organising holiday activities.

Confident swimmer: Marcus Hughes-Hallett

See inside for all the latest news

FOUR-PAGE ADVERTISEMENT

Stoneleigh BRASSERIE

Finest Bangladeshi and Indian Cuisine

Book early for Christmas

17/19 THE BROADWAY, STONELEIGH KT17 2JA

Tel: 020 8786 8262 / 020 8786 8525

NAMED BEST RESTAURANT IN LONDON SUBURBS

Celebration by Management & Staff of Stoneleigh Brasserie Indian Restaurant, in Stoneleigh, Epsom

Curry lovers no longer have far to travel to pick up one of the best Dine-In and Take Away Restaurant in Stoneleigh, Epsom, after the restaurant won a prestigious award this week.

Owners of Stoneleigh Brasserie Restaurant, in Stoneleigh, Epsom, celebrated when their restaurant was named the 'Best London Suburb Restaurant'. Johurul Alam (Liton) and his father who have owned the business since it opened in 1994, were given the honour by the Asian Curry Awards Federation.

Judges rated Stoneleigh Brasserie, highly for its original dishes and hygienic kitchens and named it the winner ahead of dozens of other entries.

Johurul Alam (Liton), the owner, travelled to the Asian Curry Awards Ceremony on Sunday and received the award.

Johurul Alam, (Liton), Owner, said: "It is amazing – we're absolutely delighted. We feel we have won this for the borough of Stoneleigh and Epsom but also our loyal customers who have supported us over the years.

"It is very hard for local businesses at the moment but we're still going strong and we're always striving for the most pleasant of experience for our customers.

SUNDAY BUFFET

Choose from 16 different dishes

12 noon - 3pm

Lunch £6.95 per person

*TERMS AND CONDITIONS APPLY.

FREE BOMBAY ALOO

ON ORDERS OVER £15.95 TAKEAWAY ONLY

(PLEASE MENTION AT THE TIME OF PLACING ORDER)

FREE BOTTLE OF HOUSE WINE, RED OR WHITE

ON ORDERS OVER £39.95 TAKEAWAY ONLY

(PLEASE MENTION AT THE TIME OF PLACING ORDER)

BOOK ONLINE FOR CHRISTMAS PARTIES

www.stoneleighbrasserie.co.uk

NEWLY OPENED

Seafare

SERVING GREAT FISH & CHIPS SINCE 1965

SPECIAL OFFER

20% OFF

YOUR TOTAL BILL*

* Not to be used in conjunction with any other offer.
With this coupon only. Offer expires Thursday 12th December 2013.

AWARD WINNING

LARGE ORDERS CATERED FOR AND DELIVERED FREE

OPEN ALL DAY - 7 DAYS A WEEK

Monday to Saturday: 11.30am-10pm • Sunday: 4pm-10pm

Unit 2, Horton Retail Centre, Pelman Way
(off Chantilly Way), Epsom, Surrey KT19 8HJ
OPPOSITE HORTON TESCO EXPRESS

FREE unlimited parking for 30 mins

Tel: 01372 722 123

We only use FRESH HIGH QUALITY SKINLESS COD and prepare chips on our premises

Epsom Guardian.co.uk

60p where sold

Thursday, November 28, 2013

Above the Rest Satisfaction Guaranteed
LOFT LADDERS
Supplied and fitted for only £150 NO VAT TO PAY
★ Price includes New Hatch Door
★ Quality British-Made Ladders
★ Also Boarding, New Hatches & Lights
★ Local Family Business
★ Satisfaction Guaranteed
020 8644 3211

'LIVING A LIFE OF ADVENTURE'

Promising student drowned in underwater tunnel

by HARDEEP MATHARU
hmatharu@london.newsquest.co.uk

A talented Cambridge University student drowned after becoming trapped while swimming through an underwater tunnel between caves in Malta.

Marcus Hughes-Hallett, 20, of Leatherhead, was swimming in the Santa Marija Bay, off the Maltese island of Comino, on a family holiday last August, when he disappeared underwater.

The tragedy happened as the Hughes-Hallett family and another were taken around the bay in a boat, the Heylampuki, captained by Sebastian Custance.

The families crossed a rocky headland to reach the caves. They were to swim in a lighter cave containing a shallower pool of water and a darker, deeper cave, connected by an underwater tunnel.

Woking Coroner's Court, heard on Tuesday despite being warned by Mr Custance not to take the underground route, Mr Hughes-Hallett did so twice – and on the second occasion ran into difficulty.

He was found drowned in the passage after the families, who had made their way to leave the caves across the rocks overhead, raised concerns about his whereabouts.

The court heard Mr Hughes-Hallett had probably been underwater for 15 to 20 minutes when he was lifted from the cave by a passerby.

Although CPR was attempted, he was pronounced dead after being flown to hospital in a Maltese army helicopter.

Mr Hughes-Hallett's mother, Kirsten, said her son, who was studying mathematics at Queen's College, Cambridge, was a confident swimmer.

She said: "He thought he was just going to swim out. It was something he was very confident and capable of doing."

Simon Elliman, who had been on the boat with the Hughes-Halletts and swam with them in the caves, said Mr Custance warned them against diving in the underground tunnel, saying even he, an exceptional free-diver, had a "scare" when he had attempted it.

Mr Elliman said: "Sebastian Custance must have known for a fact you couldn't swim through the tunnel without fins. He must have known it was likely to end in tragedy."

Barry Nolan, founder of Activity Travel, with whom the Hughes-Halletts booked their holiday, said the head of Malta's tourism is "absolutely aware of the concerns you have raised" around instructions given to tourists about swimming through tunnels in the caves.

Confident swimmer: Marcus Hughes-Hallett

Coroner Michael Burgess concluded: "It's quite possible despite the warning given in Mr Custance's briefing that Marcus took this to be a challenge rather than a serious caution against taking that route through.

"I am satisfied that I can reach a conclusion that this was due to an accident."

In 2010, Mr Hughes-Hallett achieved four A*s and a distinction in the advanced extension award for mathematics for his A-levels at Howard of Effingham School, in Leatherhead.

Following the inquest, the Hughes-Hallett family said: "Marcus was living a life of adventure both at university and in his travels and had plans for many more adventures. A decision to swim back through the caves has led him on a different path.

"Marcus was much-loved and is much missed by his family and friends. We are very grateful to Marcus' friends who have been so generous in sharing their memories of Marcus and for continuing to say his name."

They said they hoped their son's inquest would help raise awareness of drowning as a major cause of accidental death and how this should be considered when organising holiday activities.

Vibe
THIS WEEK
Keeping track with Jeremy Hardy – See page 27

(Low fat, Reduce colouring and GM free)
NO TAKE - AWAY COLLECTION ORDER
ONLY FREE HOME DELIVERY
(3 Miles Radius - minimum order over £12)
15 SHELVERS HILL, TADWORTH, SURREY KT20 5PU
TEL: 01737 817788 / 817700
Take - Away
Delivery Menu
Restaurant & Take away
Please book your table at once to avoid disappointment.
A warm welcome to all our customers from Haweli of Tadworth
WE ALSO DO PRIVATE PARTY CATERING
Reigate & Bansted Borough Council award winning Chef 2003-2008
OPEN SEVEN DAYS A WEEK INCLUDING BANK HOLIDAYS
Monday to Saturday
12 NOON to 2.30 PM & 5.30 PM till 11.00 PM
Sunday
12 noon to 2.30 PM & 5.30 PM till 10.00 PM

Window Doctor
Your window repair specialist
Why replace when you can repair at a fraction of the cost?
• Replacement handles
• Window lock
• Hinges
• Misted units
• Multipoint door locks
• Letterboxes
20% DISCOUNT QUOTE PROMO CODE 9832A
• We won't be beaten on price
• All work has a 5 year guarantee
• Join 1000's of happy customers!
Call us for a professional FREE no obligation quote. No call out charge
Tel: 01737 360841
Mob: 07857 239129
Email: windowdoctor@hotmail.co.uk
Unit 7, Alnod Broad Walk, Tattenham Corner KT18 5TR
the-window-doctor
@windowdoctor2

FERGUSSONS AUTO SERVICES
We offer MOT servicing and repairs to all makes of vehicles
For the very best personal service that exceeds main dealer standards
CALL OR EMAIL US TO BOOK TODAY
020 8644 4518/1806 or 07956 068 891
workshop@fergussonsauto.co.uk
■ State-of-the-art Bosch Diagnostic Testing
■ Engine & Gearbox Overhauls
■ Tyres, Batteries & Exhausts
■ Air-con Servicing & Re-gas
■ Clutches
■ Brakes
■ Free Courtesy Car
■ Laser Wheel Tracking
MOT £39
Major Service £129 + VAT
Most vehicles. All work and parts fully guaranteed for 12 months.
Check out our feedback on the Good Garage Website
GoodGarageScheme.com Registered Member
RETAIL MOTOR INDUSTRY FEDERATION
we'll keep you on the road!
Unit 10 iO Centre, Minden Road, Sutton, Surrey SM3 9BL
www.fergussonsauto.co.uk
WE COLLECT & DELIVER FREE OF CHARGE

NEWS*brief*

TEENAGER ATTACKED: A man has been arrested after a teenager's jaw and skull were fractured in an attack outside a fast-food restaurant. A 23-year-old was arrested on suspicion of GBH after the attack at Royal Chicken, North Street, Leatherhead, on Saturday morning.

He has been bailed to return on January 15.

ARMED MUGGING: A teenager was robbed of his wallet and mobile phone in a suspected armed mugging on Monday, November 25.

A man threatened the 18-year-old with what is believed to be a firearm in an alleyway between Sainsbury's in Kiln Lane and East Street in Epsom at about 10pm. Anyone with information should call police on 101, quoting reference 45130001656.

PRISON BLAZE: Firefighters broke into a prison cell to tackle a blaze.

Epsom firefighters were called to a fire in men's prison High Down in Sutton Lane near Banstead at 7.45pm on Saturday.

Rolls of honour calls get louder

by ALICE FOSTER
alice.foster@london.newsquest.co.uk

A church is under mounting pressure to restore military rolls of honour.

Relatives and congregation members and the local MP have called on St Barnabas, in Temple Road, Epsom, to bring back two scrolls deposited at Surrey History Centre almost 20 years ago.

Michael Rogerson, from Headley Grove, Tadworth, started worshipping at the church in 1959, was an active member until six years ago and remains "on the fringe" now.

Mr Rogerson said: "Like many other church members there, I have no recollection of these memorial scrolls whatsoever. I am reliably informed the previous vicar, who settled in 1966, is saying these scrolls were not in place in his time.

"In 1996, I was on the church council at that time when this matter was apparently on the agenda, but I still have no recollection. My opinion is this matter should be placed on the agenda of the St Barnabas' Church council, put to the vote and see what democracy has to say.

"That will determine whether or not to put the scrolls on display in the church. My own opinion is that this should happen."

Hidden: Roll of honour

The rolls of honour, which list war dead, and other archive documents were handed over to the Surrey History Centre in Woking during the 90s.

Epsom MP Chris Grayling said if there are rolls of honour gathering dust in an archive then a way should be found to put them on display.

Mr Grayling said: "I am very keen we do everything we can locally to mark the centenary of the outbreak of the First World War and to make sure all the memorials in the area are in good condition.

"I'm keen to hear of any that need renovation."

St Barnabas vicar the Rev Michael Preston last week said he did not believe the A3 sized documents had ever been on display and the names were on the town memorial at Ashley Road.

Teh Rev Sue Bull, from charity Love Me Love My Mind, based at St Barnabas, said the issue was discussed during the notices period on Sunday and the congregation would be asked their opinion on the matter in the new year.

She said: "We seek to be open and share with each other and find the best way forward to remember.

"Each year we remember very deeply."

Commissioner unveils more highly visible officers

The police and crime commissioner has said council officers wearing fluorescent jackets and cameras will soon join the fight against crime and antisocial behaviour.

Surrey Police and Crime Commissioner Kevin Hurley said council workers will assist with law enforcement on the streets as part of a pilot scheme expected to start in Reigate and Banstead this January.

Mr Hurley said council officers will be kitted out in fluorescent jackets and peaked caps as well as body-worn cameras, which can capture antisocial behaviour, provide protection and ID offenders.

He said: "They will have a visible uniform.

"They will deter criminals by sheer presence and offer reassurance to the public.

"We are going to use an audacious approach using every form of enforcement to go after offenders."

The plan has been influenced by the example of Newham Council which has enforcement officers in uniform.

Mr Hurley said it is easier to close a brothel because the owner does not have planning consent to run a business than through a police raid to collect evidence of condoms and catch women with men.

On patrol: Hi-vis jackets

He said: "It's a very expensive policing operation.

"Then you have to process it through the criminal courts and a year later they are convicted."

He referred to notorious gangster Al apone, who led a prohibition-era crime syndicate in Chicago, adding: "They did him on tax evasion.

"You get them on a different offence. Decent people do not throw litter on the floor.

"Only bad people do and they do other stuff."

A Reigate and Banstead Council spokeswoman said they have community officers who have enforcement powers for fly-tipping, littering and dog fouling.

In addition, she said the council also has powers relating to noise, environmental health, health and safety and parking offences.

She said: "We have been in discussions with the police and crime commissioner and Surrey Police about how we can all work together to maximise our existing powers to tackle antisocial behaviour and those issues that cause concern for our residents.

"These discussions are still at a very early stage, so no decisions have been made yet about how the project will work in practice."

On the front foot: Kevin Hurley

Ex-scout man jailed

A former scout leader has been jailed for nine months after repeatedly downloading indecent images of children.

John Worth, 53, of Amis Avenue, West Ewell, pleaded guilty at Guildford Crown Court on September 16 to having more than 450 indecent or prohibited images of children.

Worth previously received a nine-month prison sentence, suspended for two years, in February 2010, after pleading guilty to five counts of possession of indecent images of children.

Worth was given a 20-week sentence for breaching his suspended sentence and 16 weeks for committing the offence in 2011 to serveconsecutively.

A sexual offences prevention order was put in place for 10 years.

Blunt urges local leaders to resign

Banstead's MP has called for the resignation of local Conservative leaders who tried to block him from running in the next election.

After winning an overwhelming endorsement from party members across the constituency last week, Conservative MP Crispin Blunt has turned the tables on those who did not back his reselection.

In September, Reigate and Banstead Conservative Association's (RBCA) executive council did not endorse him as parliamentary candidate amid claims his coming out as gay in 2010 lost him support.

Mr Blunt said last week's selection, where 80 per cent of Conservative party members backed him for 2015, showed his detractors, including the RBCA chairman, the treasurer and the president, were out of touch with its members and should resign.

A pair of deputy chairmen of the RBCA who supported Mr Blunt, have said they will stand down as officers if Mr Blunt's demand is met.

Mr Blunt said: "I would like them to step down and enable officers to be chosen who are more closely aligned with the Conservative membership."

After a meeting of the executive council last Thursday, Mr Blunt said the mood was five leaders, including his supporter deputy chairmen, Simon Parnall and Julian Ellacott, should step down.

Rita Renton, chairman of the RBCA, treasurer Richard Coad and president John Mill could not be reached to comment.

Endorsed: Crispin Blunt MP EP80552

Police boss is sacked

Surrey's Police's finance boss has been sacked for gross misconduct.

A spokesman for the force said allegations of failure to disclose a change in personal circumstances and mishandling of internal information were found to be proven against Paul Bundy.

The misconduct did not relate directly to the financial responsibilities of Mr Bundy's role as head of finance and did not involve leaking to the media.

He has been dismissed, subject to any appeal, with immediate effect.

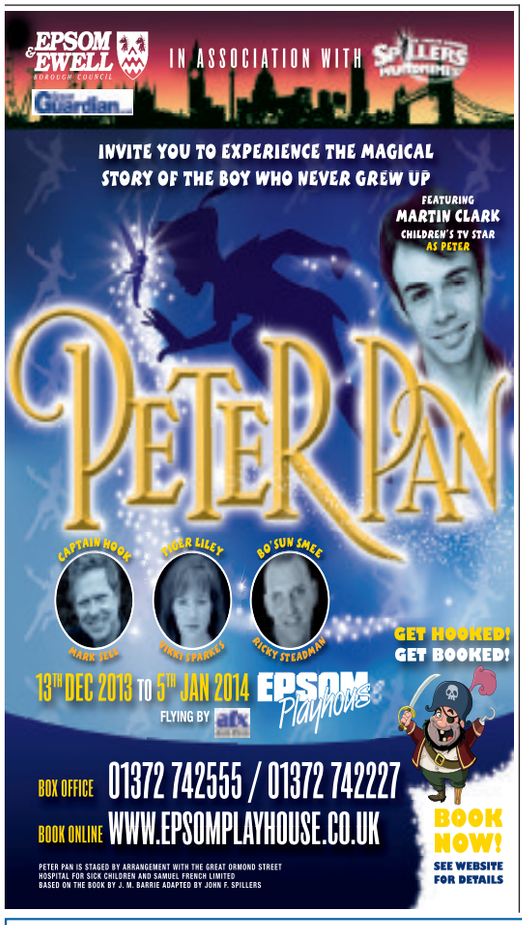

CONTACTS
Calls may be monitored for training purposes

EDITORIAL
Editor: Sean Duggan
newsdesk@epsomguardian.co.uk
Tel: 020 8722 6391

DISTRIBUTION
Newspaper deliveries
delivery@london.newsquest.co.uk
Tel: 0845 5439687

ADVERTISING
Display Manager: Gerry Devine
gdevine@london.newsquest.co.uk
Tel: 020 8722 6455

MOTORING
Manager: Wendy Croft
motors@london.newsquest.co.uk
Tel: 020 8722 6441

CLASSIFIED
Please phone or email
privateads@london.newsquest.co.uk
Tel: 020 8722 6400

ONLINE ADVERTISING
Carol Ramsey
digitalads@london.newsquest.co.uk
Tel: 020 8722 6483

Epsom Guardian: 28,476 Average net circulation: July 2 to December 30, 2012; 99.4% free

Audience on the web: **29,417** unique users visit the site every month (Jan- Jun 2013) **149,077** pages are looked at every month (Jan- Jun 2013)

NEWS*brief*

KORMA BLIMEY: The Prime Minister graced the 2013 British curry awards, an annual ceremony organised by Epsom restauranteur Enam Ali, owner of Le Raj. The event was held at Battersea Evolution, in the heart of Battersea Park, on Monday, with David Cameron one of many famous faces on show.

HOG HOUSE: A wildlife centre is almost at hedgehog capacity after the recent cold spell saw an influx of underweight animals brought in. The Wildlife Aid Foundation, of Randalls Road, Leatherhead, has taken in 24 hedgehogs in the space of a week, bringing the hospital close to its capacity of 200. If you find an injured animal visit **wildlifeaid.org.uk.**

NEW CHOIR: An ancient musical tradition in Ewell Village is being revived by Ewell Castle School with the introduction of a new chapel choir, with singers joining in from the junior and senior schools. It will represent the school at music festivals, church and school functions, as well as cathedral tours both at home and abroad.

CHARITY BOOST: Children's Trust, based in Tadworth, has received a donation of almost £20,000. Colemans-CTTS Solicitors visited the Tadworth branch to present the £19,000 cheque to community fundraising manager Emma Burgess.

SWEET DEAL: A gravity-defying novelty cake will be auctioned in aid of the Antenatal Results and Choices charity. The bidding starts on Facebook on Saturday, and continues until the next day. A live auction will be held at the Lakeland, in Epsom, on Sunday at 1pm. Visit **facebook.com/pages/cake-boudoir** for details.

Community rallies together to help the typhoon relief effort

by ALICE FOSTER
alice.foster@london.newsquest.co.uk

The horrors of Typhoon Haiyan have been felt among Epsom's Filipino community.

Families and schools have been collecting money, clothes and children's shoes for the relief effort.

Johnny Martinez, 45, said crying Filipinos had come into his store, Mabuhay Sari Sari, in Waterloo Road, Epsom, to transfer money to relatives back home.

Mr Martinez, who was born in the Philippines and lives off Sutton High Street, said: "People have come here in tears, some saying they have lost members of their family."

Pals: Ghie Murphy with pupils EP81241

He said he believed there were thousands of Filipinos living in Epsom, with many coming to work at the hospital, nursing homes and the former mental hospitals.

Fifteen per cent of students at St Joseph's Roman Catholic Church are Filipino and there is also a large presence at St Joseph's Catholic Church.

Maricel Palacpac, who attended the school as a child and whose seven-year-old son goes there now, said 63 boxes were being shipped to Manila after being picked up from the church on Tuesday.

Theresa Kenefick, headteacher at St Joseph's, said: "Many of our children have family members in the Philippines. We have all been deeply affected by the tragedy."

Blenheim High School has also got involved in the relief effort after canteen worker Ghie Murphy asked for help.

Mrs Murphy said her friend's Filipino family had been devastated by the typhoon.

The rotary clubs of Epsom and Ewell are helping efforts by sending shelter boxes, while Banstead Rotary Club will pay £1,770 for three shelter boxes.

Help: Packing boxes for the typhoon victims EP81258

Hundreds of families got into the festive spirit as Santa Claus came to Epsom for the Christmas lights switch-on event.

Stars from Epsom Playhouse's show Santa Claus and the Christmas Adventure joined the parade in the High Street on Thursday.

James Peters, named young volunteer of the year at the Epsom and Ewell sports awards, turned on the Christmas tree and clocktower lights.

Santa has now taken up residence at his grotto at the clocktower until Christmas Eve.

The cast of festive panto Peter Pan then joined in on Saturday for the lights switch-on at the Ashley Centre, Epsom.

Big moment: The lights are turned on EP81127

Guests: The cast of Peter Pan join in EP81127

TO PROMOTE OUR SERVICES IN YOUR AREA OUR FULLY QUALIFIED STAFF WILL WRITE
YOUR WILL
FOR ONLY £49.95 USUAL FEE £79
A TRAINED PROFESSIONAL CONSULTANT CAN VISIT YOU AT A CONVENIENT TIME TO OFFER ADVICE AND TAKE YOUR INSTRUCTIONS. PLEASE CALL ANY TIME TO RECEIVE YOUR FREE INFORMATION PACK OR TO MAKE AN APPOINTMENT.
0800 169 6935
WILLS AND LEGAL SERVICES
MEMBERS OF THE SOCIETY OF WILL WRITERS
NATIONWIDE SPECIALISTS FOR WILLS, PROBATE HELP, SAFE STORAGE, POWER OF ATTORNEY, LIVING WILLS, PROPERTY TRUSTS AND INHERITANCE TAX PLANNING.

BRANDON STEEL FOR BUILDING
CUT TO LENGTH • PAINTING • DRILLING
PAIRS • SPLICING • BOX FRAMES • CRANKS
ALL FABRICATION
EXPRESS REINFORCEMENT • CUT & BENT • MESH
DAILY DELIVERIES
The only one who reliably can
01708 864028
a Hassle Free Service
Fax: 01708 866638 Email: sales@brandonsteel.co.uk

LOCHS & GLENS HOLIDAYS
Mountains & Mistletoe
Ardgartan Hotel
Loch Lomond National Park STB ★★★
A five day break staying at our newly built Ardgartan Hotel. This attractively priced holiday is a celebration of the festive period to get you in the mood for Christmas and New Year. There will be an excursion everyday including Oban, Inveraray, Fort William, Glencoe, Rannoch Moor & Edinburgh, along with a wonderful party atmosphere in the hotel.
All for just £179 per person
Tour Includes:
4 Nights Half Board
Nightly Entertainment
All Excursions
Your special coach departs Tuesday 17th December
Pickup from Caterham, Coulsdon, Purley, Sutton, Carshalton, Croydon
01389 713713 www.lochs.com
Holidays are fully bonded.
School Road, Gartocharn, G83 8RW

ARE YOU LOOKING FOR Love Romance Friendship?
Let your ADVENTURE begin with TWO'S COMPANY YOUR DATE MATE!
Join FREE on 0808 180 0819
or visit:
www.twoscompany.co.uk
Costs: 0808 calls are free from BT landlines. Mobile & other networks may vary. © 2013 Two's Company is a trademark of Newsquest. Service provided by Newsquest, London. EC4Y 8DP.

WINDOW REPAIRS TO DOUBLE GLAZING
• Misted/broken sealed units
• Handles for windows and doors
• Window hinges and stays
• Patio doors wheels and tracks
• All types of locks
DON'T REPLACE! REPAIR!
NO CALL OUT CHARGE
• Open 7 days a week
• Cut this leaflet out
you might need it one day
FOR FREE ESTIMATE PHONE
AS GOOD AS NEW
020 8641 5036

GENUINE VINTAGE FUR FAIR
STAY WARM AND
LOOK CLASSY THIS WINTER
VINTAGE FURS FROM 1920's – 1980's
SOMETHING FOR EVERYONE
EVERY SATURDAY AT
THE HAYWAIN – EPSOM
4, St. Margaret Drive, Dorking Road, Epsom. KT18 7LB
PETER - 07905775202
SATURDAY'S 10am – 4pm
30th NOVEMBER • 7th DECEMBER
14th DECEMBER • 21st DECEMBER
4th JANUARY • 11th JANUARY
18th JANUARY • 25th JANUARY

50% off MOTs.

And that's only half the story.

Not only is MasterFit Service Club free to join, it also offers Vauxhall drivers half price MOTs and up to 25% off servicing & repairs. Plus you'll also receive a £25 MasterFit Rewards Voucher. And don't forget your car is in the hands of the very people who built it. Now that's something you can't put a price on.

MasterFit Service Club*
- ✓ 50% off MOTs
- ✓ Up to 25% off Servicing & Repairs
- ✓ Vauxhall Trained Technicians
- ✓ Genuine Vauxhall Parts

JOIN NOW AND GET A £25 MASTERFIT REWARDS VOUCHER†

MasterFit
www.masterfit.co.uk

Visit **www.londonvauxhall.co.uk/service** for more information

@vauxhalllondon

VAUXHALL

*Service Club servicing & repairs discounts; 15% for vehicles 2-3 years, 25% for vehicles 3 years plus. Offers apply to MasterFit service and repair work on your registered Vauxhall at participating Retailers only. Service Club is only available to customers of UK registered Vauxhall vehicles. Discount does not apply to tyres and oil. Half-price MOT test (UK mainland only – excluding Northern Ireland). Free pre-MOT test inspection for customers in Northern Ireland only. Members are entitled to discount on any MasterFit labour and only genuine
Vauxhall parts. Not valid in conjunction with any other offer. †Voucher available until 31/12/2013. Vauxhall reserve the right to amend or remove the offer at their discretion.

‘Difficult decision’ to axe Edics

by HARDEEP MATHARU
hmatharu@london.newsquest.co.uk

The man who pulled the plug on an award-winning healthcare service has defended the “phenomenally difficult” decision.

Miles Freeman, chief officer of Surrey Downs clinical commissioning group (SDCCG), decided not to renew the contract of the Epsom Downs Integrated Care Services (Edics) in August.

Edics provided specialist NHS clinics in the community and has since gone into administration – to the upset and anger of thousands of patients subsequently transferred to providers such as Epsom Hospital.

Mr Freeman said he believed the situation was well-handled because both parties “put patients first”.

He said: “We were faced with a service that was demonstrably not providing value for money but which also a majority of our doctors were shareholders in.

“It was a decision which had to be made and we worked extremely hard, and Edics deserves credit as well, because despite the issues and arguments we were having, we managed to continue services extremely well for patients.”

Mediation between the parties has failed and should an adjudication also prove unsuccessful the issue is likely to go to court.

At a meeting of its governing body held at the end of September, SDCCG said it stands to lose up to £2.5m in the dispute.

A SDCCG spokesman said: “The adjudication process is being led by an independent mediation organisation called CEDR.

“In terms of timescales, we don’t know how long the process will last and any timescales will be set by CEDR as they are leading the process.”

The CCG came under fresh criticism from Mike Sadler, a former non-executive director at Epsom and St Helier Hospital Trust, who called SDCCG “criminal cowboys”.

He said the Edics episode demonstrated “NHS bureaucrats” were still pulling the strings.

Mr Freeman, who has worked in NHS commissioning for 11 years, said Edics was a specific situation where he had to take a decision on behalf of Surrey Downs’ GPs.

Mr Freeman said: “It’s probably the only area where I felt that I, the managing arm of the CCG, needed to make a clear decision.

“The GPs all supported the decision.

“They were very clear they did not want to hinder any action that could be taken around Edics because of their own self-interest.”

SDCCG’s chief officer: Miles Freeman

£2.7m owed

A document sent by UHY Hacker Young LLP, administrators for Edics, to its creditors, seen by the Epsom Guardian, shows 95 creditors are owed money by Edics, at a total of £2.7m.

The companies owed the greatest sums include:

Ashtead Hospital, £968,204
Nuffield Health, £435,450
Edics Leatherhead, £194,834
Epsom and St Helier NHS Trust, £147,176
Clock House Healthcare, £126,914
Pims Pathway, £120,257
Medics Gateway (in administration), £119,049
Epsom Day Surgery Unit, £110,173

Family help police by following burglar pair

A crime-fighting family took on two burglars and helped send them down for two years.

Brothers Omar Williams, 35, and Michael Craig Shah Williams, 36, met their match in the form of Claire Dunwell and her sister-in-law Kristina Ingram who hunted them down with the help of Ms Ingram’s sons.

Ms Dunwell spotted the brothers acting suspiciously outside a property near her home in Bridgewood Road, Worcester Park, on August 15 at about 1pm, and called 999.

She teamed up with her sister-in-law to follow the pair – even taking photographs of them and helping to direct police officers to where they were last seen.

When they got home they found an address in Bridgewood Road had been broken into after its back door was smashed. They called the police to update them on the suspects’ location and the burglary.

A police search including a dog unit and helicopter was launched but it was Ms Ingram’s sons, aged 12 and 14, who found one of men lying in the front garden of a house in Bridgewood Road.

The police dog unit arrested Omar Williams in Bridgewood Road and a laptop, hard drive, mobile phones, cameras and jewellery was found tucked behind a paving slab in a garden in the street.

On November 18, Omar Williams, of Trevelyan Road, Tooting, and Michael Craig Shah Williams, of Linton Close, Mitcham, were sentenced at Croydon Crown Court to two years’ jail after pleading guilty to burglary.

MISTED & BROKEN SEALED UNITS?
FREE ESTIMATES • NO CALL OUT CHARGE
SURREY TRADING STANDARDS APPROVED
• Double-glazed Window & Door Repairs
• Broken or Bent Hinges Replaced
• Patio Door Wheel Replaced
• Window & Door Handles Replaced
• And All Other Glazing Repairs Undertaken
Surrey County Council Buy With Confidence Trading Standards Service
Safer Sutton Trader Scheme
A. SAWYER GLAZING
The Causeway Carshalton SM5 2LZ
Tel: 020 8647 6564 Mobile: 07984 983805
andrew.sawyer@virgin.net

The golden gift of a guide dog

Sight facts

- Nearly two million people in Britain are living with sight loss.

Guide Dogs is a national charity that helps more than 150 people with sight loss living in south London.

The charity also campaigns passionately for the rights of those with visual impairments.

A visually impaired person could be partnered with as many as eight dogs in their lifetime.

For more information, visit **guidedogs.org.uk**.

by HELOISE WOOD
hwood@london.newsquest.co.uk

This Christmas, the Epsom Guardian needs your help to transform the life of someone who has lost their sight.

Every day, another person in the UK goes blind – so, by Christmas Day, many more people will be affected.

However, through the use of a guide dog, they can regain the freedom, independence and confidence that has been destroyed.

That is why we are now delighted to announce that our 2013 Christmas appeal is for Guide Dogs – formerly known as the Guide Dogs for the Blind Association.

The waiting time for a guide dog is currently nine months.

It costs the charity £50,000 to breed and train the dogs, and every single one is entirely funded through charitable donations.

That is where you come in. We know how generous Epsom Guardian readers are and, this year, we are asking you to help us raise £50,000 to change the life of a blind person in the area.

Guide Dogs director of fundraising Jayne George said: "With the help of Epsom Guardian readers, we can give people with sight loss the chance to live life on their own terms and get out and about with freedom, confidence and independence."

❑ **Text FIRSTXMAS to 70020 or visit guidedogs.org.uk/first christmas to donate £3. Cheques payable to: "Guide Dogs" should be sent to: Epsom Guardian, 10th Floor, Quadrant House, the Quadrant, Sutton SM2 5AS.**

Future Proof your home **Today** with our **Free Upgrade** to **Triple Glazing***

* Terms and Conditions apply.

AMAZING OFFER!
40% OFF
ON ALL ORDERS PLACED IN DECEMBER 2013*

TRIPLE GLAZING FEATURES
✓ Warmer ✓ Quieter ✓ Safer

HURRY THIS **AMAZING OFFER** MUST END **31ST DECEMBER 2013**

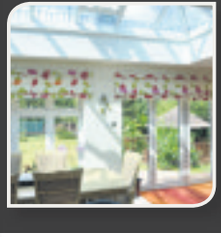

CONSERVATORIES | WINDOWS | DOORS

Visit us at your nearest showsite to see how we can help.

Mitcham
Open 6 days a week! 8am - 5pm Mon - Fri & 10am - 4pm Sat
020 8683 1234
Unit 1, Wandle Technology Park, Mill Green Road
Mitcham Junction, Surrey CR4 4HZ

Surbiton
Open 7 days a week! 9am - 5.30pm Mon - Sat & 10.30am - 4.30pm Sun
020 8398 8587
Squire's Garden Centre, Woodstock Lane North
Long Ditton, Surbiton, Surrey KT6 5HN

"Astral is one of the only companies in your area to have been awarded the BSI Window Installers Kitemark"

FENSA Registered Company
CPA Consumer Protection Association
Proud members of Checkatrade.com Where reputation matters
KITEMARK WINDOW INSTALLATION

Astral
glazing solutions.

EPSOM GOLF CLUB

Experience Golf's Heritage
125th Anniversary Exclusive Offer

Join in December to receive 3 months FREE membership.
(Limited to 12 memberships. Offer ends 31st December 2013).

12 Month Academy Membership - £499

A years membership aimed at those learning and improving. Full coaching programme, off-peak use of the course, Academy handicap and competitions. A great way to meet other golfers!

(For more details call the Pro-shop on 01372 741867).

Special Winter Green Fees

Monday Green Fee after 11am - £10 pp.

Wednesday Over 60's Discount, play after 9.30am - £15 pp.

Sunday Special, play after 12.30 - £20 pp.

(Available until 31st March 2014).

Christmas Golf Lesson Vouchers

Buy 5 lessons for the special price of £99.

Beginner Package includes10 half hour lessons for £200.

More packages available, see website.

(Vouchers available in the Pro-shop, by post or email).

EPSOM GOLF CLUB
Longdown Lane South, Epsom Downs, Surrey KT17 4JR
t: 01372 741867 e: stuartwalker@epsomgolfclub.co.uk
www.epsomgolfclub.co.uk

Can your parents offer a helping hand?

Borrow up to 95% LTV* with our Family First Guarantor Mortgage

4.09% fixed rate to 30/11/2016
Followed by our standard variable rate, currently 4.79%
The overall cost for comparison is 4.8% APR

Early repayment charges apply during the fixed rate period.

YOUR HOME MAY BE REPOSSESSED IF YOU DO NOT KEEP UP REPAYMENTS ON YOUR MORTGAGE

Visit our branch in Ashley Square, Epsom or go to:
www.ncbs.co.uk/mortgages

* Loans above 75% require a charge to be secured over the guarantor's main residence. Conditions apply. Completion fee £495. Must be a UK resident, 18+ Minimum property value £125,000. Information correct: 05/09/2013

ncbs national counties building society

Apartments to go!

Includes Bedroom, Dining & Living Pack

FROM
£735.00
(includes 2 free canvas prints)

Rooms to go!

Dining Room Pack
£90.00
includes:
- 1 x Magnum Glass DiningTable
- 4 x Dining Chairs

Living Room Pack
£465.00
includes:
- 2 x 2 Seat Holbrook Sofas
- 1 x Beech Coffee Tables
- 1 x Beech Lamp Table
- 1 x Canvas Print *FREE*

Bedroom Pack *from*
£180.00
includes:
- 4' 6" Bed Frame and Mattress
- 2 x Beech Bedside Chests
- 1 x Beech 5 Drawer Chest
- 1 x Canvas Print *FREE*

High quality ex-show home and rental furniture clearance sale.

We also have cosy cushions & throws, and more dining sets & chairs to accommodate festive guests

- **Saturday 30th November 8.30am – 2.30pm**
- **Sunday 1st December 10.00am – 2.00pm**

roomservice by CORT
A Berkshire Hathaway Company

At: Roomservice by CORT,
28 Barwell Business Park, Leatherhead Road, Chessington, Surrey. KT9 2NY. (Please use front access)
Tel: 020 8397 9344 or email:
rentals@roomservicebycort.com for more details.

CORT Furniture Retail UK
@CORTFurnitureUK

south thames college
incorporating Merton College

Open Days

Wandsworth Campus
Saturday 30 November
11am - 2pm

Merton Campus
Saturday 30 November
11am - 2pm

have a closer look

www.south-thames.ac.uk 020 8918 7777

Your Local Guardian

READER OFFER

DIAMOND HOLIDAYS

Six Special Steam Trains The Great Goodbye

21 February 2014
3 days from £148

Your last chance to see all six surviving A4 class steam locomotives together!

Price includes
- Private coach travel from your local area
- Two nights' dinner, bed & cooked breakfast
- Visit to the National Railway Museum in Shildon to see The Great Goodbye of the 6 A4's
- Visit to Durham

Great Spring Gardens of Cornwall & Spring at Eden

25 April 2014
4 days from £259

With the mild climate Cornwall enjoys, it's the perfect destination for a springtime break.

Price includes
- Private coach travel from your local area
- Three nights' stay with three course evening meal and cooked breakfast
- Entrance to the Lost Gardens of Heligan, the Eden Project and Lanhydrock Gardens
- Visits to Truro and Mevagissey

Call our Holiday Advisors here in the UK
0844 544 9652 Code GG
www.gg.diamondhols.co.uk
brochures@diamondhols.co.uk

Operated by Diamond Holidays. Prices are per person & based on two people sharing. Single supplement applies. ABTA ABTA No.W0552

advertisement feature

COMPETITION

The Ashley Centre is gearing up for Christmas, and to celebrate the run-up to the festive period, the shopping mall in Epsom will be giving away prizes which showcase a selection of its great stores.

This week's competition is for your chance to win a tea set and a selection of teas from the Bamboo Basket at The Ashley Centre.

The beginning of December sees the third anniversary of the opening of Bamboo Basket in the Ashley Centre, Epsom.

The store originally opened to sell loose-leaf tea, teapots and home-made steamed Chinese buns. Since then, a full menu has developed, and the range of teas has grown significantly. Bamboo Basket still offer the home-made buns, and now also have a wide range of noodle and rice dishes. These are all prepared fresh to order without the use of additives, colourings or preservatives; and many are low-fat, yet still delicious!

The focus at Bamboo Basket is on healthy eating. The shop is currently the only food outlet in Epsom and Ewell to hold Gold status in Surrey County Council's Eat Out Eat Well scheme. Bamboo Basket also offers delicious home-made chilli sauces to enjoy with the food – these have become so popular that they are now sold by the jar.

Win this tea set and a selection of teas from the Bamboo Basket.

There are currently more than 60 teas and infusions available in the store. These have been carefully selected over many years and, in many cases, have come directly from tea growers in China.

Tea can be prepared on the premises, or purchased by the bag to be enjoyed at home. Additionally, there is a range of 'blooming flower' artisan teas. These are jasmine flavoured and are based on green and white tea which bloom with flowers once water is added.

A wide range of teapots and tea accessories are also available to ensure you get the best from your tea.

The focus at Bamboo Basket is on offering fresh and wholesome home-cooked Asian food, to be enjoyed with the very best teas in a traditionally-styled Chinese tea house environment.

Terms and conditions: No purchase necessary. A winner will be selected at random from all entries received. Closing date for The Ashley Centre competition is 7pm on Thursday, December 12, 2013. The Ashley Centre reserves the right to change the specification of the prize in unforeseen circumstances. The winner will be required to take part in a publicity photograph. Final decision by The Ashley Centre management and no correspondence will be entered into. By entering the competition, you agree to be contacted by The Ashley Centre with future correspondence.

The Ashley Centre

Bamboo Basket competition entry

NAME:

ADDRESS:

POSTCODE:

EMAIL ADDRESS:

Complete this form and drop it in the competition box outside Quest in The Ashley Centre.

CLOSING DATE: December 12, 2013

A
MAGICAL CHRISTMAS
AT THE
ASHLEY CENTRE

For fabulous food inspiration, the latest party season fashion and gifts, we have everything you need this Christmas.

PARKING
800 undercover parking spaces and FREE parking 1st, 8th, 15th & 22nd December

EXTENDED OPENING HOURS
OPEN UNTIL 8PM*
Monday 16th – Monday 23rd December (excludes Sunday 22nd)

CHARITY GIFT WRAP SERVICE
Get your gifts wrapped whilst supporting The Sunnybank Trust 11:30am – 2:30pm on 30th November, 5th – 8th and 12th – 24th December

*Individual store opening times may vary, please check with your favourite store.

The Ashley Centre Epsom

Shop smarter. Shop local

www.theashleycentre.co.uk

EYLURE LUSH HAIR FOXY HAIR BEAUTY WORKS FUDGE LORD AND BERRY BABYLISS OPI GELUX MAC HD BROWS

xmas specials

Dolly's "CELEBRATE NYE" £65 Red Carpet make-up lashes and hair-up! The perfect NYE treat

Dolly's "CHRISTMAS TREAT" £46 Includes a curly blow-dry & a make-up quick fix!

EPSOM'S GLITTERING PALACE OF HAIR & BEAUTY FABULOUSNESS

MID-WEEK DEALS
TUES - 50% OFF FOR OVER 60'S
WEDS - 25% OFF FOR EVERYONE
THURS - 30% OFF FOR STUDENTS

DOLLY'S PARLOUR
HAIR ✂ MAKE-UP ✂ BEAUTY

Our first Xmas!!
Sincere thanks to all our brilliant clients who made our first year such a huge success!
Lucie & the Dolls x x

Hair Extensions, plus Cut & Colour.
Pop-in and pick-up a brochure

47 Upper High Street, Epsom, KT17 4RA T: 01372 745 419
Dolly@DollyGoesDancing.com www.DollyGoesDancing.com
Facebook.com/DollyGoesDancing

We pride ourselves on the versatility & creative input that our Dolls can offer

From a cut & blow-dry or a hair quick-fix - to a relaxing afternoon of massages, waxing and tans

There's our red-carpet hair and make-up packages for Christmas andNew Year's Eve parties and events

Princess Parties for the kids - and Pamper Parties for you

Our Beauty Bar for nails, lashes, mani's, pedi's, brows...

Hair Extensions? We've got all types covered

Browse our Xmas Product Gift Sets - or buy a Gift Voucher. See our special Xmas offers!

Find us on Facebook

Go on, make yourself feel great this Christmas!

EYLURE LUSH HAIR FOXY HAIR BEAUTY WORKS FUDGE LORD AND BERRY BABYLISS OPI GELUX MAC HD BROWS

EPSOM'S GLITTERING PALACE OF HAIR & BEAUTY FABULOUSNESS

DOLLY'S PARLOUR

HAIR ✂ MAKE-UP ✂ BEAUTY

Mid-week offers
Mon, Wed & Thurs.
Pop-in and grab a brochure

47 Upper High Street, Epsom, KT17 4RA T: 01372 745 419
Dolly@DollyGoesDancing.com www.DollyGoesDancing.com
Facebook.com/DollyGoesDancing

From a Cut & Blow-dry or a hair quick-fix - to a relaxing afternoon of massages, waxing and tans

There's our red-carpet hair & make-up packages for Christmas and New Year's Eve parties and events

Princess Parties for the kids - and Pamper Parties for you

Our Beauty Bar for nails, lashes, mani's, pedi's, brows...

Hair Extensions? We've got all types covered. And Colours & Cuts.

Pop-in and pick up our Brochure and Price List - with special Xmas offers!

Not just Hair and Beauty treatments - we've packages for Hen Parties, Pamper Parties - and for the kids, Princess Parties and Makeover Parties!

Go on, make yourself feel great this Christmas!

Find us on Facebook

Dolly - Opening hours
Tues & Wed 10-7pm
Thurs & Fri 10-8pm
Sat 8-6pm
Sun & Mon by appointment

Dolly's Parlour also offers our renowned In-Parlour or visiting Bridal Services

These winners have something to shout about in business!

Epsom & Ewell 2013 BUSINESS EXCELLENCE AWARDS

The Epsom & Ewell Business Awards celebrated business excellence in the local community at the Awards Finals held at the University for the Creative Arts on 21st November. Winners were announced for each of the nine categories and the Best Overall Business sponsored by Epsom Guardian was awarded to Second Hand Dance. The Awards in their third year have been a huge success again and the winning businesses and individuals were awarded some great prizes which include a tour of the House of Commons, £1000 worth of radio advertising courtesy of Radio Jackie, membership to Surrey Chambers and the Federation of Small Businesses and publicity in Epsom Guardian.

Epsom Guardian.co.uk	PRESENTS: Best Overall Business WINNER	**Second Hand Dance**
thebestofepsomandewell	PRESENTS: Best New Business WINNER	**Once Upon a Time Soft Play**
UCA university for the creative arts	PRESENTS: Best Creative Business WINNER	**Second Hand Dance**
twm solicitors	PRESENTS: Commitment to the Community WINNER	**What's on in Epsom**
TOYOTA TOYOTA (GB) PLC	PRESENTS: Best Business Personality WINNER	**Simon Caird - Cairds Estate Agency**
ncbs national counties building society	PRESENTS: Best Young Entrepreneur WINNER	**Donna Barham - Skyrah Beauty**
The Ashley Centre	PRESENTS: Best Business in Epsom & Epsom Downs WINNER	**Hobbledown Farm**
VOX POPS INTERNATIONAL www.voxpops.com	PRESENTS: Best Business in Ewell & Stoneleigh WINNER	**Cottage Hair Lounge**
ASHTEAD HOSPITAL	PRESENTS: Best Business in Ashtead WINNER	**Four Gables Dining Group**
143 The Canopy RESTAURANT	PRESENTS: Best Restaurant or Pub WINNER	**Galu Mediterranean Bar & Grill**

"The Business Awards were a resounding success again this year. It is great to be able to highlight best business practice in the local area and to reward businesses and individuals for their real entrepreneurial spirit and outstanding achievements."

Rt Hon Chris Grayling MP

Awards night names the best in business

by HARDEEP MATHARU
hmatharu@london.newsquest.co.uk

Outstanding businesses in Epsom and Ewell were rewarded for their efforts at the Epsom and Ewell business excellence awards last week.

Out of the many companies and individuals nominated for an award, nine received coveted trophies at the awards ceremony, at Epsom's University for the Creative Arts (UCA), on Thursday night. Second Hand Dance, won a pair of prizes.

It was the third year the awards, sponsored by the Epsom Guardian, have been held and a wide range of businesses – from an adventure park to a dance specialist – were recognised for their contribution to the borough.

Success: Chris Grayling MP with award winners EP80931

More than 100 guests packed into UCA to enjoy the ceremony, including Chris Grayling MP, Epsom councillors, Epsom's neighbourhood inspector Craig Knight and its new business development manager Adam Worley.

Mr Grayling said: "The business awards were a resounding success again this year.

"It is great to be able to highlight best business practice in the local area and to reward businesses and individuals for their real entrepreneurial spirit and outstanding achievements."

Simon Caird, of Cairds estate agency, based in Epsom High Street, took home the prize for best business personality.

He said: "I am absolutely thrilled. The awards respresent a very meaningful sector of the business community.

"It's great that all the work we've put in has been recognised and we're looking forward to a very, very good year, with the property market showing positive signs."

Winners and pictures at epsomguardian.co.uk

The last orders

A historic racing restaurant has closed its doors after nearly 30 years.

South Hatch restaurant, in Burgh Heath Road, Epsom, dished up its last meals on Sunday, after owner Wendy Pitt decided to retire earlier this year.

The 47-year-old helped her mother, Heather Pitt, run the restaurant since it opened in 1985.

Once visited by the Queen Mother, South Hathch was first owned by trainer Walter Nightingall in 1901.

One striking piece of memorabilia displayed was a photo of Winston Churchill with the horses he kept at the house between 1949 and 1964.

Bar safe

The Vestry pub in Epsom has been saved from closure by a national pub company.

Stonegate Pub Company stepped in to rescue the pub from administrators and have helped secure 18 jobs at the pub.

The pub, owned by the Bramwell Pub Company had been trading in administration for two weeks.

VISIT US IN DECEMBER FOR THE
BEST DEALS YOU WILL EVER GET IN

Many people look to join us in January but December is always the best time to join.

Shapers

Why? well, it isn't the busiest time of year for us, to be honest, so we will give you better deals in December and that is guaranteed!

If you are thinking about visiting us in January it is worth picking up the phone. You might even NOT PAY A PENNY but can get started straight away and start feeling fab and looking great by Christmas!

10 Reasons why you will LOVE Shapers
1. Great results
2. Ladies only facility
3. Friendly & sociable environment
4. 30 minute programmes
5. Great member service
6. Always personal programmes
7. All ages welcome
8. No embarrassment
9. No waiting for equipment
10. Free ongoing nutritional advice

CALL TODAY!
MEMBERSHIPS FROM £19.99 A MONTH DECEMBER ONLY!

BOOK YOUR FREE GUEST VISIT!
AND SPEAK TO AN INSTRUCTOR ABOUT ALL YOUR CONCERNS

CALL FOR UNBEATABLE DEALS IN DECEMBER – NOW IS THE TIME TO SAVE MONEY NOT JANUARY!!

24 Upper High Street, Epsom, KT17 4QJ
01372 741 821
Also at 54-57 Grove Road, Sutton, SM1 1BT. Tel. 0208 661 9000

OPENING HOURS:
Mon to Fri: 8:30am-8:30pm
Sat to Sun: 9am-3pm
www.shapers-fitness.co.uk

Take the worry out of winter

Winter's here and for far too many people that can mean the upset and expense of burst or frozen pipes and central heating problems. But if you act now, we can take the worry out of winter. The average boiler breakdown costs £320*, so why not save the money and put home emergency cover at the top of your 'to do' list today.

Plumbing policies from 21p per day (£75 per year)

Heating policies from 61p per day (£222 per year)

Combined plumbing & heating policies from 81p per day (£295 per year)

Buy a new policy before Christmas Day and we'll either give you a FREE Winter Health Check worth £49 or FREE Pest cover worth £30

Don't leave it too late.
Visit www.h2oservices.com/winter
or call 0800 0774 381

Join our Priority Club
register online for exclusive offers and news

Sutton and East Surrey Water Services

*Figures according to USwitch (September 2011). Sutton and East Surrey Water Services is an appointed representative of Kingsbridge Risk Solutions Limited. Kingsbridge Risk Solutions Limited is authorised and regulated by the Financial Conduct Authority. 365 Assured central heating policies cover you for claims up to the value of your boiler or central system. 365 Assured plumbing policies cover you for up to £250 for any plumbing and household claim, and up to £600 for any drainage claim. Number of annual claims is unlimited. Full policy details available online at www.h2oservices.com, or on request.

@SESWS

It's your time to
SHINE
Cheam High School Sixth Form
5th December 2013 at 6.30pm
OPEN EVENING
"An outstandingly effective school"
2007 and 2010 Ofsted
• 180+ to University • 99% A-E @ A2
• 35 A Levels • 18 BTEC Level 3
UNDAUNTED
Follow us on @CHSSixthForm
Chatsworth Road,
Cheam, Surrey SM3 8PW
020 8254 6857

Advertisement Feature

LEARNING FOR LIFE

TO ADVERTISE IN THIS FEATURE CALL 020 8722 6450

Opportunities for sixth formers abound

Cheam High School's sixth form provides all 600 of its students with the support needed to reach their full potential and for the next step in their education and employment.

Currently its students can choose from a very broad curriculum which caters for a wide range of interests. This allows them to specialise in areas of strength.

The school in Chatsworth Road, Cheam, offers 35 A-level courses, 18 BTEC Level 3 courses, a Level 2 programme, and the opportunity to improve grades in GCSE English and maths. Last year its A-level results were again very high with a 99 per cent pass-rate.

Cheam High which was described as 'outstandingly effective' by Ofsted in 2010, is particularly pleased with the 180 students who gained places at university, particularly its Oxford placement.

Alongside its academic courses, it has a well-established enrichment programme which provides various other opportunities for students to develop their skills, including its London Challenge and 'I'm Am Sixth Former Get Me Out Of Here' events.

There will be an Opportunities at 16+ Evening (Sixth Form Admissions) Open Evening on Thursday, December 5 from 6.30-8.30pm.

"Students receive excellent care, guidance and support… Progression to university, employment and training is exceptionally high – Ofsted 2010"

Chillies
Indian Cuisine
Merry Christmas and a Happy New Year
FROM THE STAFF AND MANAGEMENT AT CHILLIES
Banquet Nights - £12.90
Every Sunday & Tuesday
5 Items Meal
Including pappadams, starter, main course, side dish, rice or naan.
Take Away Service
We provide a free delivery service within a 4 mile radius on orders over £15.00. Alternatively, there is a 10% discount on collection of orders over £15.00
Opening Hours
Sunday to Thursday
12noon-2.30pm and 5.30pm-11pm
Friday & Saturday
12noon-2.30pm and 5.30pm-11.30pm
Tel: 01737 353044 / 362147
Christmas & New Year bookings being taken - Open Boxing Day
20% OFF
SPECIAL DISCOUNT ON GROUP BOOKINGS
(4 OR MORE PERSONS - EXCLUDING ALCOHOL)
Offer ends 24th December 2013
14 Tattenham Crescent, Tattenham Corner, Epsom Downs, Surrey KT18 5QB
Email: info@chilliesepsomdowns.co.uk Web: www.chilliesepsomdowns.co.uk

COACH HOLIDAYS

Your Local Guardian

Newmarket Holidays

LOCAL PICK-UP POINTS • There's sure to be one near you!

Valentine Weekend in Paris

Make this a Valentine weekend to remember!
Departs 14 February 2014

This great value Valentine's Weekend in Paris is just too good to miss! All the wonderful sights such as the Eiffel Tower and the Arc de Triomphe, together with the distinctive atmosphere of this much loved city will make this a Valentine's Weekend to remember.

Price includes

- Return coach travel and ferry/Eurotunnel Channel crossings
- Two nights' bed and continental breakfast in a three-star hotel in the Paris area
- Free central Paris transfer
- Free Montmartre excursion
- The services of a Tour Manager

Enjoy the romance of Paris on this fabulous Valentine break

Strictly Come Dancing Live!

At the O2 Arena, London
Departs 8 February 2014

Join celebrities, dancers & judges from the TV series in Strictly Come Dancing Live! 2014 at the iconic O2 Arena, London and judge for yourself who is the best dancer!!

Price includes

- One night's bed and continental breakfast accommodation based on a twin room with private facilities at a good quality hotel in the London area
- A seated ticket (value £45.00) for Strictly Come Dancing Live! 2014 at The O2 Arena, London.
- Return coach transfers between your hotel and the concert venue
- A visit to Central London on Day two
- Return coach travel between your selected pick-up point and the London area
- Services of a Newmarket Tour Manager

www.newmarket.travel/nql 0844 391 2166 Code NQL

Operated by Newmarket Promotions Ltd. ABTA V787X.
Subject to availability. Single supplements apply. Calls cost 4p per minute.

ABTA The Travel Association

CRUISE HOLIDAYS

Your Local Guardian

Newmarket Holidays

Springtime Fjordland

Sailing from Tilbury on board MS Marco Polo - 13 April 2014

These ever-popular, tremendous value cruises on board elegant Marco Polo take in the magnificent fjords of Western Norway, clothed in their springtime glory.

Price includes

- Six nights' full board on MS Marco Polo based on two people sharing a twin cabin
- First-class on-board entertainment
- Ports of Call: Ulvik, Eidfjord, Flåm, Bergen (all Norway)
- Excellent service from an attentive crew
- Traditional British and International full board cuisine
- Afternoon tea and late night snacks
- Informative guest speakers
- A wide range of on-board leisure facilities

Marco Polo sails on a wide choice of wonderful itineraries from Tilbury in 2013 – full details also available!

*Book by 7 Dec 2013. Offer subject to availability & may be withdrawn at any time.

www.newmarket.travel/nql17024 0844 391 2166 Code NQL

Operated by Newmarket Promotions Ltd. ABTA V787X.
Subject to availability. Fares exclude gratuities. Single supplements apply. Calls cost 4p per minute.

ABTA The Travel Association

Park & ride Kingston

When you go to Kingston this Christmas, why not Park & Ride?

Free Parking Chessington World of Adventures Resort
£2.40 adult return fare
Free Travel for under 16s*

Daily service from 16 November 2013 - 4 January 2014 † †
Buses Every 10 minutes ■ 7.30am - 7.00pm †
Every 30 minutes ■ 7.00pm - 9.00pm

P & Park Ride
www.kingston.gov.uk

Scan barcode for more info

*must be accompanied by a paying adult | † 8.30am – 6pm on Sundays / every 30 minutes 7pm – 9pm and Thursdays every 10 minutes until 9pm | †† except 25/26 December and 1 January
£30 season tickets available – email: ambassadors@kingstonfirst.co.uk

Sponsored by:

Edenwalk SHOPPING
Chessington World of Adventures Resort
BUSES
kingstonfirst
Royal Kingston

50th Birthday

SUE BARNSLEY
27.11.2013
Happy 50th Birthday Sue
Hope you have a lovely day
All our love
Mum, Tony, Tommy, Will, Kay, Luke and Jack
Best Mum, Best Daughter and best Sister
xxxxxxx
X

Birthdays

Matt Beckett
Look who's 30!
To my gorgeous Husband
and wonderful Daddy Matt,
With Love and Kisses
Issi, Josh and Khloe xx

Obituary Notice

In loving memory of
PETER CHARLES BEALE
Who passed away peacefully on Saturday 23rd November 2013 aged 68 years. He will be sadly missed by his family and friends, Wife Jean, Andrew, Andrea, Matis and Lucie. Funeral Service at Croydon Crematorium at 9.45am on Friday 6th December 2013. Flowers or donations if desired payable to the British Heart Foundation South c/o W A Truelove & Son Ltd 118 Carshalton Road, Sutton SM1 4RL Tel: 020 8642 8211

Obituary Notice

JOHN MILLER
Of Epsom Downs. Taken from us suddenly and without warning, John sadly passed away at St George's Hospital, Tooting on Saturday 16th November. Much loved Husband of Sylvia, Father to Gary, Lynn and Glenda, and blessed with ten Grandchildren and two Great-Grandchildren. You fell asleep without goodbye, but memories of you will never die. Funeral to take place at Randall's Park Crematorium, Leatherhead on Tuesday 10th December 2013 at 11.45am.

MARGARET SANDERS (PORTER)
Margaret Sanders (Porter) sadly passed away on 14th November 2013. She leaves behind her beloved Son David and Daughters Kate and Judith, eight Grandchildren and six Great Grandchildren, and will be sadly missed and fondly remembered by her family and friends. The funeral will take place at 12.30pm on Thursday 5th December at Randalls Park Cremation, Leatherhead, KT22 0AG. Enquiries to: W A Truelove & Son Tel: 01737 212160. Her family would like any of Margaret's friends to be there with us. Flowers welcome, or donations to the charity of your choice.

PAULA SPICER (née Humphreys)
Passed away peacefully at home on 17th November 2013. Devoted Mother to Nicholas & Rebecca and a dear Daughter to Arthur and Adrienne. The service will be held at Epsom Cemetery Chapel, Ashley Road, Epsom on Wednesday 4th December at 11.00am. Flowers, or donations to the Royal Marsden Cancer Charity, c/o Longhurst 8-10 Pound Lane, Epsom KT19 8RY

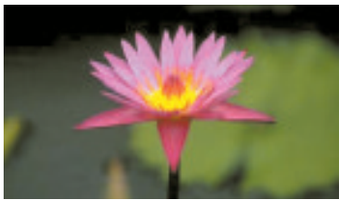

HODGSON KATHLEEN MARGARET
M.A. of Ewell, Surrey Retired Senior Lecturer of English at NESCOT and tutor at the Open University. Died peacefully after a short illness on 20th November 2013. Will be sadly missed by her family and many friends. All enquiries to W A Truelove's Epsom Branch on 01372 723337. Family flowers only, donations to Water Aid.

Funeral Directors

Alan Greenwood & Sons
Independent Family Funeral Directors.
www.alangreenwoodfunerals.com
Our aim is to carry out your wishes with the utmost dignity and attention to detail
Monumental Masonry, Pre Paid Funeral Plans Home Visits Arranged, Latest Jaguar and Mercedes Hearses and Limousines available.
Our charges are hard to beat.

TADWORTH
5 Shelvers Hill
Surrey
KT20 5PU
01737 338893

EWELL
425 Kingston Road,
Surrey,
KT19 0BT
020 8786 7476

25 The Street,
Ashtead, Surrey,
KT21 1AA
01372 277444

83 High Street,
Ewell Village,
Surrey, KT17 1RX
020 8393 0197

260 Grand Drive,
Raynes Park,
London
SW20 9NE
Tel: 020 8417 1481

706 london Road
North Cheam
Sutton
SM3 9BY
Tel: 020 8150 9525

The co-operative funeralcare
Our caring staff are here to listen and advise you, 24 hours a day, 7 days a week.
- Pre-payment Plans - Memorial Masonry

Morden 91 London Road
020 8648 3598

Wallington 108 Stafford Road
020 8669 2651

Sutton 10 Mulgrave Road
020 8642 9788

INVESTORS IN PEOPLE

A & E LONGHURST
FUNERAL DIRECTORS AND MONUMENTAL MASONS
• A complete, caring professional service
• Estimates and advice freely given for funerals and memorials
•Flexible pre-paid funeral plan – details on request
21 KINGSTON ROAD, EWELL KT17 2DX
020 8393 1077

In loving memory of
ASHLEY REGINALD SCOTT
Fell asleep on 23rd November 2013 aged 81. Taken from us, he will never be forgotten. Service on Thursday 5th December, 2.30pm St Michaels Church, Wallington. Flowers or donations for Royal Marsden Cancer Charity. Link to donate is www.justgiving.com/wa-a-scott-rmcc. Enquiries to W A Truelove 020 8647 1032

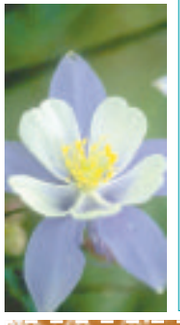

Take the worry out of winter
Find out how at www.h2oservices.com/winter
or see our advert on page 15
@SESWS
Sutton and East Surrey Water Services

Not actual size
£5 plus VAT.
4x2 - 25 words maximum

Write your message in the grid below
25 words

Which area paper would you like?

Fill in your name, address and payment panel
First name: Surname:
Address:
Landline Tel: Post code:
Payment: Cheques made payable to Newsquest South London. Please write cheque card number, expiry date an address on the back of your cheque.
Please indicate :
Visa, mastercard or switch card number 3 digit security code
Issue No. Expiry date:

Book ads online: www.yourlocalguardian.co.uk
Email: sfarley@london.newsquest.co.uk
DEADLINE: Mon 16th December 2013
PUBLICATION: Thurs 19th December 2013

Sorry no cancellations
NEWSQUEST SOUTH LONDON
Floors 9 & 10 Quadrant House,
The Quadrant, Sutton, Surrey SM2 5AS
Trade sales call: 020 8722 6401 or Fax:020 8722 6499
Your Local Guardian.co.uk

MATTRESS SALE

SAVE AN EXTRA £200*
WITH THIS ADVERT

PLUS FREE DELIVERY AND FREE OLD MATTRESS DISPOSAL
WORTH £50**

4000 MATTRESSES IN STOCK – ALL SIZES INC 2'6", 3', 4', 4'6", 5' AND 6'
LEADING MAKES • SAME DAY DELIVERY SERVICE • COMFORT GUARANTEE

WE HAVE BEEN SELLING BEDS AND MATTRESSES FOR OVER 40 YEARS

BUDGET MATTRESS FROM £39

MEMORY FOAM MATTRESSES FROM £99

HAND MADE MATTRESSES FROM £299

* PRESENT THIS VOUCHER IN STORE TO RECEIVE AN EXTRA REDUCTION OF THE MARKED PRICES. £200 OFF SUPERKING SIZE MATTRESSES. £100 OFF DOUBLE AND KINGSIZE MATTRESSES. £50 OFF SINGLE MATTRESSES. NOT TO BE USED IN CONJUNCTION WITH OTHER OFFERS. ** FREE DELIVERY AND FREE DISPOSAL IS SUBJECT TO SPENDING A MINIMUM OF £299 ON A SINGLE MATTRESS AND £499 ON A DOUBLE MATTRESS.

OPEN 7 DAYS A WEEK

HAMSEYS
DISCOUNT BED CENTRES

Wallington
Tel: **020 8669 0273**
59 Stafford Road,
Wallington, Surrey SM6 9AP

Morden
Tel: **020 3044 0008**
1-3 London Road,
Morden SM4 5HX

Leatherhead
Tel: **01372 388 223**
22-30 North Street,
Leatherhead, Surrey KT22 7AT

Horley
Tel: **01293 825 901**
30 Balcombe Road,
Horley RH6 9AA

Beckenham
Tel: **020 8658 2242**
421 Croydon Road,
Beckenham, Kent BR3 3PP

New Malden (B&Q)
Tel: **020 3441 1105**
Unit 2, 175 Burlington Road
KT3 4LU

Store Opening Times: 9am-6pm Mon-Sat, 11am-5pm Sun • Visit us online at **www.hamseys.co.uk**

CHESSINGTON WORLD of ADVENTURES RESORT

WILD WINTER ADVENTURES

NEW for 2013

Father Christmas Sleepovers

Take a magical journey to meet Father Christmas in an amazing new experience

Available 7th, 8th, 14th, 15th, 20th – 23rd December

Prices from £99 for a family of four*

Christmas themed bedrooms available

*Price per person not per room. Maximum 2 adults & 2 children (12 years and under). Single and room upgrade supplements apply. Reservations must be paid in full at time of booking and are non-transferable or refundable.

A Chessington Christmas

A traditional family Christmas away with a safari twist

2 night package 24th & 25th December

Adult £249 Child £169*

Join us for Boxing Day lunch

Limited spaces BOOK NOW

Adult £24.95 Child (3 – 12yrs) £12.50

Call 01372 734 670/610 or hotelchristmas@chessington.co.uk

*Price based on 2 adults and 2 children (12 years and under) sharing a standard family room. Single and room upgrade supplements apply. Reservations must be paid in full at time of booking and are non transferable or refundable.

Wild Winter Adventures

Wrap up and enjoy the fresh air whilst exploring Chessington Zoo and SEA LIFE centre, then warm up in the safari themed hotel with an evening of kids' entertainment!

Available on selected dates including 26th – 30th December, 1st – 5th January, 28th February – 2nd March and 7th – 9th March 2014.

Prices from £89 for a family of four*

*Price based on 2 adults and 2 children (12 years and under) sharing a standard family room. Reservations must be paid in full at time of booking and are non transferable or refundable.

FESTIVE ZOO DAYS

NEW for 2013 – See Father Christmas in "The Night before Christmas - A Magical Adventure" ...PLUS explore the Zoo, SEA LIFE centre as well as experience the hauntings of Hocus Pocus Hall.

7th – 9th, 14th – 16th December, 19th December – 5th January*

*Excluding Christmas Day. Father Christmas can only be seen up to 24th December.

Chessington.com/Christmas

ADVERTISEMENT FEATURE

Get ready for winter

Unfortunately every year plumbing emergencies such as burst and frozen pipes do happen to many homes in our area.

Now is a good time to think about some preparations you can make towards protecting your home this winter.

There are some practical things that you can do to be ready for the diverse range of winter weather that we experience. Sutton and East Surrey Water plc and the Met Office host dedicated web pages to helpful advice on how you can protect your home from the effects of cold weather.

Avoiding frozen pipes is a main concern as this can lead to burst pipes in various parts of the home. Insulation is particularly important for all the pipework and tanks in the loft or garage and for any other pipe work that may be exposed to the cold temperatures.

If you are going away during the winter months it is advisable to leave the heating on low and ask someone to pop in and check on your property.

If the property will be unoccupied for long periods, it is worth turning off the stopcock and draining down the system, leaving less risk of damage from leaking pipes or tanks.

It is important to be aware of the location of your internal stopcock or valve, most often situated under the kitchen sink. The water supply can usually be switched off by turning the stopcock in a clockwise direction. It is a good idea to check the operation of the stopcock or valve just to ensure that it is functioning normally.

If you are faced with a problem, it is advisable to call in a fully qualified plumber to stabilise and repair the problem. Don't forget to turn the taps off once

It is important to be aware of the location of your internal stopcock or valve, most often situated under the kitchen sink

a repair has taken place and return your stopcocks and valves to their normal position.

There are many steps you can take to protect your home against water damage and a household check is strongly recommended in preparation for the cold and wet weather to come.

Dealing with a plumbing emergency

Unfortunately plumbing emergencies such as burst and frozen pipes do happen. Call for a plumber as soon as possible and take the following steps to stabilise the problem and minimise damage.

Burst Pipes

- Prevent water passing the point of the leak by turning off all stop valves.
- Open, all cold water taps so that the pipe work and storage system drain quickly.
- Switch off the boiler, immersion heater and any other water heating.
- If water has leaked near your electrics or any electrical goods, switch them off at the mains and do not touch them until they have been checked over by a fully qualified electrician.

Frozen Pipes

- Turn off the mains water supply at the stop valve.
- Ensure that your boiler is switched off. If the hot water system is frozen and the boiler is still alight it could lead to further problems.
- Carry out visual pipe checks where possible.
- Protect your belongings - move them away from the pipe to prevent water damage when the pipe thaws.
- If the frozen pipe runs from a storage cistern and is not controlled by a valve, check if it has split. If it has, open all cold water taps in the system and flush the WC in order to empty the cistern.
- If the pipe has not split then open the cold water tap nearest to the part of the pipe you think is frozen to allow the water to flow once the ice has melted.
- Speed up the thawing process by applying a hot water bottle or heated cloth to the frozen area of the pipe. Start at the end nearest the tap and work back towards the cold water tank.

Remember:

- Never use an electrical appliance or an open flame such as a blowtorch to thaw out the ice.
- Don't try to thaw it too quickly as there may be splits in the pipe which are difficult to see.
- Be careful, although water may be flowing from taps, other parts of the system may still be frozen.

Call the experts

Taking the above steps will help stabilise the problem but an expert is still needed to fix the problem safely.

It may seem early to worry about the chilly months to come, but acting early can save you £hundreds – not to mention the mess and upset of burst or frozen pipes and central heating problems.

Total peace of mind for just £49.00

Our Winter Household Health Check is great value for money, and includes a FREE 365-day plumbing and drainage emergency cover scheme*.

Our visit includes the following:

- Checking any tanks in the attic and that pipes in exposed areas, such as outbuildings and garages, are well lagged.
- Checking the condition of taps, valves and overflows. Ensure your internal stop cock is fully functioning.
- Advice on weatherproof insulation on all pipes and taps exposed to the elements.
- Visual inspection of central heating system pipework/radiators and helpful advice on your boiler.
- We'll also inspect your electrics, including sockets, switches, light fittings and fuse box.

This comprehensive inspection costs just £49.00, and as an added benefit for year-round peace of mind, we'll give you 365 day plumbing and drainage emergency cover scheme **COMPLETELY FREE OF CHARGE***.

CALL NOW ON 020 3355 8099 TO BOOK YOUR WINTER HOUSEHOLD HEALTH CHECK.

*Terms and conditions apply. The free 365 Assured Primary scheme (worth £75) is available to new policy customers only.

Sutton and East Surrey Water Services

If you haven't visited

...can we tempt you now?

guaranteed Christmas delivery†
only available in charcoal

ONLY £279
Oakleigh large sofa

guaranteed Christmas delivery†
available in Mink

NOW £399
Sienna cuddler
was £999*

Sienna cuddler

NOW £679
corner group
was £1699*

also available as a corner sofa bed NOW £799
was £1999*

CARGO®
home maker
making homes since 1876

guaranteed Christmas delivery†

NOW £599
Portland table & 4 chairs
when bought separately £899

Rustic occasional

coffee table	was £299	£199	now £159.20
console table	was £299	£229	now £183.20
nest of three	was £299	£199	now £159.20

many more ranges in store

EXTRA 20% OFF* all coffee, nest, console and lamp tables

NEW STORE - NOW OPEN!

†Subject to availability. *Selected lines.
SIENNA - Savings shown against the higher price applies from 03.09.13 - 30.09.13 at the following stores: Bedford, Crawley, Finchley & Wantage and online. Intervening prices may apply. There has been an event price available intermittently over the last 28 days.
PORTLAND - Savings shown against the higher price applies from 01.10.13 - 28.10.13 in Crawley, Finchley, Bedford and Wantage. Intervening prices may apply. There has been an event price available intermittently over the last 28 days.
RUSTIC OCCASIONAL - *Savings shown against the higher price applies for 28 consecutive days from 09.07.13 at various stores and online. Intervening prices may apply. There has been an event price available intermittently over the last 28 days..

our new store yet...

THIS IS JUST FOR STARTERS, COME AND TAKE A SHIFTY, THERE'S MASSES MORE IN STORE!

CARGO®
home maker
making homes since 1876

It's beginning to look a lot like... Christmas at Cargo

Cargo Epsom
11 High Street, Epsom, KT19 8DH (opposite Derby Square)
01372 739684 **www.cargohomeshop.com**

Approved Used

For 6 days only, an unmissable offer across our entire Approved Used range.

28 November to 3 December 2013.

For this limited time, all Approved Used Mercedes-Benz models come with £1000* towards the deposit and 9.9% APR Representative†. What's more, there's up to 2 years' free servicing^ and £200 towards Mercedes-Benz Motor Insurance too††.

Contact us today for more details of this outstanding offer.

2013 B180 CDI BlueEFFICIENCY
Polar Silver Metallic, Manual, 5,195 miles
£20,989

2013 C63 AMG
Obsidian Black Metallic, Automatic, 4,318 miles
£49,989

2012 C180 CGI BlueEFFICIENCY
Iridium Silver Metallic, Automatic with Tiptronic, 11,542 miles
£20,485

2011 E250 CDI BlueEFFICIENCY
Tenorite Grey Metallic, Automatic, 19,256 miles
£21,389

2010 GL350 CDI BlueEFFICIENCY
Obsidian Black Metallic, Automatic, 43,002 miles
£35,480

2012 ML350 BlueTEC
Tenorite Grey Metallic, Automatic, 9,344 miles
£40,485

Mercedes-Benz Epsom Kiln Lane, Epsom, KT17 1EG
01372 747000 www.mercedes-benzepsom.co.uk

Mercedes-Benz

†9.9% APR Representative and *£1000.00 finance deposit contribution available on all Approved Used vehicles over 90 days old at point of finance activation. Based on a fixed rate of 8.9%. Guarantees may be required. Representative APR based on a 36 month Agility agreement with an average balance financed of £19,550. Credit subject to status by Mercedes-Benz Financial Services UK Ltd, MK15 8BA. ^Service Care offer example is based on 1 service per year. Offer covers two consecutive services from point of purchase. Available at any official Mercedes-Benz Retailer. ††Persons must be over 17 and under 84 years of age and have a fixed UK address. Available on Approved Used vehicles which are a minimum of 90 days old at point of finance and are financed on a Mercedes-Benz Finance agreement. A minimum premium of £250.00 will apply after deduction of all discounts. We may decline to quote/provide cover in some circumstances. If the customer has a cancellation fee from their current insurer to cancel their policy, Mercedes-Benz Insurance will contribute up to £50.00 towards that fee when proof of the fee is provided. No cash alternative is available. Customers cannot transfer the contribution to other motor insurance policies, even if this is a multi-vehicle policy. If the policy is cancelled during the 12 months, normal cancellation terms and conditions apply, however the pro-rata amount refunded will exclude the contribution. Cannot be used in conjunction with any other offer. Insurance underwritten by Aviva Insurance Ltd. Available on all Approved Used vehicles credit approved between 28.11.2013 and 03.12.2013. Finance contracts, Service contracts and Insurance policies must be activated by 15.12.2013. Prices correct at time of going to print.

ADVERTISEMENT

JAMES WELLBELOVED®
NATURALLY HEALTHY

A Weighty Problem.....

Is your pet overweight and what can you do?

With almost a third of pets in the UK now overweight or obese, keeping your pet at a healthy weight can seem like a challenge.

The consequences of being overweight are potentially very serious. For example, the joints and heart in the overweight pet are placed under more strain, and he will be more at risk of developing problems such as arthritis, diabetes and heart disease. All these extra strains may reduce your pet's quality of life, and ultimately could shorten his life.

There are a number of tools that you can use to assess whether your pet is a healthy weight. Firstly, use a body condition chart to see where your pet fits on the scale. You can also ask your vet to weigh your pet at your next check-up. He will be able to tell you if your pet is a healthy weight, and advise on any weight loss that is needed.

There are a number of 'Light' foods available on the market, specifically formulated for the needs of the overweight adult pet. For example James Wellbeloved light cat and dog food recipes contain the following:

- Lower calories than standard adult food
- Higher fibre than standard food to help keep your pet feeling fuller for longer
- Higher levels of protein to promote weight loss predominately from the fatty tissue rather than muscle tissue
- Additives such as glucosamine, chondroitin and taurine to support the joints and heart
- A reduced physical density†, making your dog's bowl look fuller for the same weight of food

It can be easy to unintentionally over-feed your pet. Use the feeding guidelines on the bag of your pet's food to calculate how much you should be feeding him, but remember that this is only a guide. Your individual pet's requirements may be quite different, depending on such things as activity level, neuter status and breed. Keep an eye on your pet's weight and make small adjustments to portion size, reducing slightly if he is gaining weight.

Everything your pet eats will add to his daily calorie intake. The feeding guide on the food bag assumes that your pet is having nothing else to eat apart from that food so, every time you give a treat, you are increasing his calorie intake above the recommended level.

Also, avoid giving him scraps off your plate as this can quickly see the pounds pile on.

Exercise is vital to keep your pet happy, fit and healthy - both mentally and physically. Make sure that they take the required amount of exercise for their breed, size and age. Remember that everything counts, from daily walks to playing with toys, anything that gets your pet moving and active will help to maintain a healthy weight.

†Light dog food only

For more information and to find a stockist visit www.wellbeloved.com

*Limited to 500 bags of Light cat food and 500 bags of Light dog food.

**Terms and conditions apply.
For full terms and condition visit www.terms.wellbeloved.com.
Requires use of a printer (to print voucher), internet access and use of a valid email address. Registration open from 25/11/13 to 09/12/13.

We recommend checking with your preferred retailer that they stock the required product, as some retailers do not stock the full range of James Wellbeloved products.

FAIRFIELD HALLS

FAIRFIELD HALLS • PARK LANE • CROYDON • CR9 1DG

BOX OFFICE **020 8688 9291** **www.fairfield.co.uk**

Ashcroft Theatre (AT) **Concert Hall (CH)** **Arnhem Gallery (AG)**

THIS WEEK:

NOV			
Thu **28**	**The World's End** (Cert. 15)	**CH**	Film
	Buddy Holly and the Cricketers - Holly at Christmas 2013	**AT**	Music
Fri **29**	**Madeleine Peyroux**	**CH**	Music
Sat **30**	**The Sensational 60's Experience**	**CH**	Music
DEC			
Sun **1**	**Comedy in Music**	**CH**	Matinee Show
Tue **3**	**Trinity Boys Choir**	**CH**	Lunchtime Concert
Thu **5**	**Santa Claus and the Christmas Adventure**	**AG**	Family Show
Fri **6**	**Voice in a Million**	**CH**	Music
	Peter Pan Starring **Steve McFadden**	**AT**	Panto
	Santa Claus and the Christmas Adventure	**AG**	Family Show
Sat **7**	**Peter Pan** Starring **Steve McFadden**	**AT**	Panto
	Santa Claus and the Christmas Adventure	**AG**	Family Show
Sun **8**	**Superslam Wrestling**	**CH**	Sport
	Peter Pan Starring **Steve McFadden**	**AT**	Panto
	Santa Claus and the Christmas Adventure	**AG**	Family Show

Fairfield (Croydon) Ltd is a registered charity

HIGHLIGHTS:

Family Show: Santa Claus and the Christmas Adventure
5 - 24 December

Other Event: Dreamboys (18+)
10 December

Music: Madeleine Peyroux
29 November

Panto: Peter Pan Starring Steve McFadden
6 December - 5 January

Croydon Guardian .co.uk

Your local Guardian

Finding the right car just got easier...

yourlocalguardian.co.uk/cars

now powered by ExchangeandMart.co.uk

PRICE FREEZE AT CHRISTMAS

Enjoy all your traditional favourites, or try something new - **all for the same great value as ever**

Christmas is coming so why not celebrate it in style at COSMO Croydon? Throughout December you'll be able to enjoy our great Christmas menu. Tuck into a traditional Turkey Roast with all the trimmings followed by scrumptious mince pies with lemon icing and cream. Or why not try something different, like our Char Grilled Lamb Cutlets with Indian Mint Sauce?

Want more? Our chefs will be celebrating the festive period by preparing special dishes every day using recipes spanning nine countries; China, Japan, India, Thailand, England, Singapore, Mongolia, Vietnam and Malaysia. And with our **Christmas Price Freeze** you'll get the same great value as ever. So what are you waiting for? Book now and have a COSMO Christmas!

Book now: **020 8680 0800**
www.cosmo-restaurants.co.uk/booking

BOOK NOW FOR CHRISTMAS
FULL MENU AVAILABLE ONLINE

SPECIAL CHRISTMAS MENU
AMAZING VALUE SET PRICE
1ST DECEMBER-1ST JANUARY

COSMO

GLOBAL CUISINE, FRESHLY COOKED

Unit 6C, Hesterman Way, Beddington Farm Rd, Valley Leisure Park, Croydon, Surrey CR0 4YA

Christmas menu is available 1st December - 1st January. COSMO Croydon is closed on Christmas Day and Boxing Day. Last admittance is 60 minutes before closing time. Time restrictions may apply. Please note that reserved tables will be kept for up to 15 minutes ONLY. Management reserves the right to make changes without prior notice. Please see our full restaurant booking policy on our website.

Vibe

epsomguardian.co.uk/vibe

A WINTER EPIC

THE NUTCRACKER

Head down to a traditional Christmas ballet show that has captivated families for generations.

A young girl and her enchanted toy Nutcracker battle the Mouse King then travel through snowflakes to a magical land where adventures await.

Produced by dance company Ballet Theatre UK, The Nutcracker will combine 80 costumes, choreography by artistic director Christopher Moore and all of the ballet's much-loved compositions, including The Dance of the Sugar Plum Fairy, the Waltz of the Flowers, the Russian Trepak and the famous Waltz of the Snowflakes.

Ballet Theatre UK, which promises to create "an atmosphere of fantasy and illusion", says it has taken inspiration from classical dance, theatre, popular culture and literature to develop its own interpretations of the ballet for this new production.

● *The Nutcracker; Leatherhead Theatre, Church Street, Leatherhead; December 4, 7.30pm; adults £18, children £12.50; call 01372 365120, visit theleatherheadtheatre.org.*

TIPS for the TOP

Author Craig Donovan on writing

The rise of self-publishing has revolutionised the market and given would-be writers the platform they need to get started. Epsom writer Craig Donovan, who recently published his second self-published tale, Letters to Rosemary, shares his tips on how to go about it with **Vibe**.

1 **Find a good editor.** When I published my first novel, I tried to edit it myself and soon found myself issuing a new draft without all the mistakes I'd missed first time round. Use someone who will be honest, direct and understands.

2 **Consider the options.** While you might want to make your title available in all formats such as Kindle, Apple, Barnes and Noble, Kobo, you might want to consider the potential benefits of exclusivity. Amazon offers free promotions but only if you sign up exclusively. Don't be limited to e-books. Investigate print-on-demand services such as Create Space.

3 **Find a great cover.** This is often your potential customer's first impression.

4 **Formatting matters.** Whichever service you choose there will be some specific formatting guidelines that need to be followed so pay close attention.

Mr Writer: Craig Donovan

Jeremy's keeping TRACK

Radio star and comedian Jeremy Hardy brings his take on everything from hip-hop and death to Blue Peter and the American Civil War to town in his new stand-up show, *writes Hardeep Matharu*.

Hardy is back on the road this autumn, entertaining audiences with his views on CBeebies, Michael Gove, Leni Riefenstahl, misogyny, capitalism, Lassie and more.

He says: "Obviously, I'm a professional misery guts. That's what we do in this country. We have a sort of Wartime chipper resignation. We're cheerful, even though everything is absolutely ghastly.

"The misery guts persona works so well for me because, for a start, people aren't sure how genuine it is. But they also like characters such as Victor Meldrew, Tony Hancock and Leonard Cohen."

Hardy is a regular on several Radio 4 shows including The Newsquiz, I'm Sorry I Haven't A Clue, and Just A Minute, and his recent television credits include BBC's QI and Mock The Week.

He says he will touch on the goings-on of the coalition Government in his show because "it's fascinating to see how they got themselves into this ghastly mess and how Nick Clegg has become such a lost and tragic figure."

Hardy says: "There is a big difference between the old-fashioned, noblesse oblige, paternalistic Tories, and the current lot for whom government is like the first day of the grouse season.

"Also, in the old days, politicians used to be older than me. They were like the bad guys, or the bosses.

"But now I'm older than most people in the Government, I understand those grumpy old colonels who write to the Daily Telegraph complaining about how things have gone to the dogs. It must be enormously annoying when you're 150 years old and fought in the Boer War and you're seeing how all these 30-year-olds are messing things up."

> I understand those grumpy old colonels who write to the Daily Telegraph complaining about how things have gone to the dogs

JEREMY HARDY

● **Epsom Playhouse, Ashley Avenue, Epsom; December 6, 8pm; £14; 01372 742555; visit epsomplayhouse.co.uk**

StoryTeller

The man who played fearsome headmistress Miss Trunchbull in Road Dahl's Matilda is bringing a magical fairy tale to life.

Actor David Leonard, *pictured above*, who has starred in the West End version of the much-loved kids classic, will narrate the Snow Queen, in which a girl goes on a journey to find her best friend.

Leonard will be performing as part of a programme of Christmas Concerts, which will feature the Epsom Symphony Orchestra, carols by Banstead Community Junior School and the Downsend School Chamber Choir.

● **Christmas Concerts; Epsom Playhouse, Ashley Avenue, Epsom; December 1, 3pm and 6.30pm; £14; 01372 742555, esotickets@gmail.com, epsomsymphony.co.uk.**

OCEAN adventure

You don't need to be a "cockeyed optimist" if you head down to a new operatic take on classic musical South Pacific.

Featuring the original Rodgers and Hammerstein songs, including I'm Gonna Wash that Man Right Outta My Hair and There is Nothing Like a Dame, enjoy a feast of music and drama.

It is World War II and the US army has stationed a base on a South Pacific island. A young nurse falls in love with a middle-aged plantation owner, while a lieutenant arrives to head a mission to create a spy post on a Japanese-held island.

● **South Pacific; Leatherhead Theatre, Church Street, Leatherhead; November 28 to 30, 2.30pm and 7.30pm; from £10; 01372 365120; the leatherhead theatre.org.**

Vibe SHORTS

GET HOOKED: Peter Pan takes a magical flight to Never Never Land to battle the evil Captain Hook in a Christmas pantomime. Martin Clark, who stars as the boy who never grew up, has appeared in children's television and toured in shows such as The Lion, the Witch and the Wardrobe.

● **Peter Pan; Epsom Playhouse, Ashley Avenue, Epsom; December 13 to January 5; from £11; 01372 742555; epsomplayhouse.co.uk.**

QUICK CAROL: Creative kids are invited to put on a production of A Christmas Carol in just three days. Pull the Other (PtO) are running a workshop for children aged 10 to 15.

● **A Christmas Carol; the Myers Studio, Epsom Playhouse, Ashley Avenue, Epsom; December 28 to 30; £130; call 07801 268387, or visit pto theatre.org.uk.**

TAKE THE BISCUIT: Swing band King Pleasure and the Biscuit Boys are heading to town.

● **King Pleasure and the Biscuit Boys; Epsom Playhouse, Ashley Avenue, Epsom; November 21; £15; 01372 742555; epsomplayhouse.co.uk.**

COMPOSER CELEBRATION: The Waldegrave Ensemble presents an exciting programme of music for clarinet, violin and piano by some of the greatest composers of the 20th century. It features Elliott Devivo on clarinet, Nigulia Mirzayeva on violin, and Gavin Roberts on piano.

● **The Soldier's Tale - A Recital for Clarinet, Violin and Piano; Bourne Hall, Spring Street, Ewell; November 30, 7.30pm; £9; ticketsource.co.uk/date/76446.**

Afternoon tea dance delight for everyone

If you're in the mood for dancing, make a date for the next afternoon tea dance at Trinity Centre, Maldon Road, Wallington on Saturday, January 4.

Even if you cannot join in the dancing, but love music, you are welcome to come along and watch the talented dancers glide across the floor.

Dance leader Jan will be ready to lead dancers to a variety of ballroom, latin and sequence music.

Organiser Alison Symonds said: "This is our third tea dance and our guests so far have really enjoyed dancing in a bright and airy hall to a range of music followed by a delicious afternoon tea."

The large, modern community centre, which is attached to Holy Trinity Church, is on the corner of Manor and Maldon Road. Buses pass along the road and Wallington Station is nearby. There is a car park behind the centre.

Doors open at 2.15 pm, with dancing from 2.30 – 5pm.

To book or find out more details call Alison on 020 8401 2006 or email her on trinityevents2013@gmail.com. Proceeds from the event will go to regenerate the church.

Line dancing – the fun way to exercise

Jo Conroy has been line dancing 22 years and says that she has always loved the buzz of learning line dances.

"Line dance is an amazing form of exercise; it not only exercises the body but keeps the brain healthy too," she says.

"The best thing about line dance is you do not need a partner; you can come with friends or meet them there. Line dance is for all ages and abilities – anyone can come and enjoy the class.

"You too can come and join in the fun and try a class for free on Thursdays, from 7.30 – 8.30 pm at the Harris Academy, Lilleshall Road, Morden. Bring a soft drink and suitable shoes for dancing. All ages are welcome and you don't need a partner, so come and learn how to line dance the new modern way!

"You can exercise your body and mind, improve your social life and discover this great fun form of dance. We use a wide variety of music genres from pop to Latin, celtic to country and more, using many styles and rhythms of dance."

Visit www.funkycountryuk.co.uk. Classes are £4 for the hour or £7 for the evening. Call Jo for more information on 020 8646 0047 or 07834 829622.

Christmas Craft Fayre
Saturday 30th November 2013 10am- 5pm
St Philomena's, Pound Street, Carshalton, SM5 3PS
FREE PARKING ON SITE
Please see web site for details and application form
www.stphils.org.uk

We would like to wish all our readers a very Merry Christmas and a Happy New Year.
To advertise in future features please call 020 8722 6413.

New to Apps Court for 2013
Nordman Fir Non Drop Christmas Trees
On Sale At Apps Court!
Great size range!
4—5 foot • 5—6 foot • 6—7 foot
7—8 foot • 8—9 foot • 2—3 foot pot grown
Free local delivery
Apps Court Farm, Hurst Road, Walton on Thames, KT12 2EG
www.appscourtfarm.com enquiries@appscourtfarm.com

INDOOR BOOT SALE
St Mark's, Church Road
off Peaks Hill, Purley, CR8 3QQ
10am Saturday
30th November
Entry 50p (or £3 at 9.30am)
Sellers: call 07759 401513
www.adrian-frost.co.uk
2014 dates: 25-Jan, 22-Feb, 29-Mar, 26-Apr

specialist music tuition
realistic music ACADEMY
guitar, drums, bass, vocals & keyboards
open day sat 7th dec 10am-3pm
81 east street, epsom 01372 740 300
www.realisticmusicacademy.com

VIBE Rita & Dee's Over 30's Xmas Disco's
SATURDAY 30TH NOVEMBER & SATURDAY 21ST DECEMBER
Purley Downs Golf Club
Purley Downs Road, CR2 0RB
FRIDAY 6TH & 20TH DECEMBER
Rayon D'or, Airport House, Purley Way, CR0 0XZ
NEW YEARS EVE Entrance £8
8pm - 2am Ring to book
Smart Casual, No t-shirts or trainers
Party Groups Welcome Entrance £7, 8 till late
0208 641 6077 or 0208 644 9892
www.over30sdisco.co.uk

Strike up the band

The Realistic Music Academy is holding two open days when budding musicians can take part in a free taster session and find out more about what the music school offers.

The first open day is being held on Saturday, December 7. Another open day is being held on Saturday, January 4, before the start of the new term on Monday, January 6.

The contemporary music school offers tuition in guitar, bass, drums, keyboard, music production and vocals as well as live performance workshops and specialist band coaching.

The academy, which is renowned in the local area for its success in coaching young bands is holding an awards night at Bourne Hall, Ewell, on Saturday, December 14 when you are invited to come along and enjoy an exuberant night of live music.

You can also see for yourself how well it has coached young performers at the Realistic Music Academy Christmas Showcase at Epsom Playhouse. The live performance kicks off at 8pm on Monday, December 16.

The Realistic Music Academy is situated at 81 East Street, Epsom.

Visit www.realisticmusicacademy.com for more information.

In the mood for dancing

Rita and Dee will get you dancing with their VIBE over 30s disco nights.

The first takes place at 8pm on Saturday, November 30, at Purley Downs Golf Club, Purley Downs Road, CR2 0RB. A second disco night is being held at the golf club on Saturday, December 21. The festive disco season continues with another VIBE disco from 8pm on Friday, December 6 and 20 at Rayon D'Or, Airport House, Purley Way, Croydon.

You can see the new year in at the same venue with the VIBE over 30s New Year's Eve Party from 8pm to 2am.

There will be reasonably priced drinks, great music and plenty of free parking.

Call Rita 020 8641 6077 or Dee 020 8644 9892 to book your ticket.

Fun for everyone

The Sunray Community Centre (Sunray Club) in Tolworth aims to provide quality entertainment and a welcoming environment.

The centre offers linedancing tuition on three evenings a week on Mondays, Tuesdays and Thursdays for all levels and on Thursday mornings for beginners. Two club also organises two linedance weekends each year in March and October.

A Women's Club and bingo take place on alternate Wednesdays at the club. and Lucinda Walsh Childrens School of Dance holds daytime classes.

Monthly socials featuring a variety of entertainment, including top tribute acts, are also held at the centre. The club is a not for profit community organisation and the quality of our acts is high. For more information visit www.sunrayclubtolworth.co.uk or call 07885 543886. Email: sundownersldc@hotmail.co.uk.

NEW YEAR'S TEA DANCE
Saturday 4th January
Doors open 2.15pm
Dancing from 2.30pm - 5pm
TRINITY CENTRE, MALDON ROAD, WALLINGTON SM6 8BD
Ballroom, Latin & Sequence Music
£6 inc tea
Tel: Alison on
0208 401 2006
email: trinityevents2013@gmail.com

Carols by Candlelight
+mulled wine & mince pies
6.30pm, Sunday 15th December
at
Holy Trinity Church
Maldon Road
Wallington SM6 8BL

www.sunrayclubtolworth.co.uk
LINEDANCE CLASSES FOR ALL LEVELS
BEGINNERS THURS MORNING
ALL LEVELS TUESDAYS & THURSDAY EVENINGS
FROM 7.15pm to 10.30pm
NOT JUST LINEDANCING BUT A CLUB MAKING A SOCIAL
DIFFERENCE. TOP QUALITY LIVE ACTS MONTHLY.
WHY NOT GIVE US A TRY!
SUNRAY COMMUNITY CENTRE, TOLWORTH, KT5 9QP
TEL: 07885543886 OR JUST TURN UP!
email: sundownersldc@hotmail.co.uk

CHRISTMAS SERVICES AT
ST. MATTHIAS CATHOLIC CHURCH
201 CHEAM COMMON ROAD
WORCESTER PARK, KT4 8SX
www.saintmatthias.co.uk

Wednesday 18th December
7.30pm Carol Concert led by the choir of Richard Challoner School
Tuesday 24th December *Christmas Eve*
First Mass of Christmas: 4.00pm Children's Mass
7.00pm (with carols) 10.00pm *replacing Midnight Mass*
(preceded by readings & carols from 9.30pm)
Wednesday 25th December *Christmas Day*
Mass 7.30am (*This will be a quiet Mass with no carols or homily.*)
Mass 9.30am (with carols), Mass 11.15am (with carols)
There are NO evening services on Christmas Day
Merry Christmas and a Happy New Year

CHRISTMAS FAIR

Sutton Grammar School PTA
Entrance in Greyhound Road, Sutton
Saturday 30th November 12-3.00pm
Cafe, Tombola's, Crafts, Scalextrics challenge, race on a static bike and more...
Christmas car parking £3 all day
ALL WELCOME ADMISSION FREE

FUNKY COUNTRY
www.funkycountryuk.co.uk
www.funkyjo.com

Funky Jo's Modern Line Dance!

THE CLASSES
TUESDAY
Harris Academy
Lilleshall Rd,
Morden SM4 6DU
8.00-10.30
Int-Adv - £7
THURSDAY
Harris Academy
Lilleshall Rd, Morden SM4 6DU
7.30-8.30 Beginners - £4
8.30-10.30 Imp-Int £7 all night
THE SOCIALS
Harris Academy,
Lillishall Rd,
SM4 6DU
8pm till 11pm: all levels
Price:
£8 - BYO
2013: Dec 7th Xmas Party
2014: Jan 18th
Feb 15th
Mar 15th
April 12th
May 17th
June 7th
July 19th
Aug 9th
Sep 20th
Oct 25th
Nov 15th
Dec Xmas Party 13th

Brand new
Absolute Beginners class
starting Thursday 5th December 2013
Harris Academy, Lillieshall Road, Merton (near Bishopsford Road)
7.30 – 8.30 pm | First class free!
Bring a soft drink and suitable shoes for dancing.
For more info contact Jo: 07834 829622 or email: joconroy@msn.com
Fully Qualified Internationally Recognized Line Dance Teacher I.T.D.A

Vibe What's on

Glyn School Christmas Shopping
Wednesday 4th December 6pm-9pm. Christmas Shopping, Craft, Gift, Beauty Stalls. Mini Treatments, Raffle, Hampers. Glyn School, The Kingsway, Ewell KT171NB

Antique & Craft Fairs

BIG ANTIQUES
COLLECTABLES & FURNITURE FAIR
Surrey's Best on Sun 1st December (9 to 4)
A3 KINGSTON BY PASS
Hook Junc • Tolworth Rec. Cen • Fullers Way KT6 7LQ
BOOK A STALL NOW 07939 302425

Car Boot Sales

GRAND CAR BOOT SALE
Wimbledon Stadium Car Park, Plough Lane SW17 0BL
Every Saturday - Cars £10 Vans £20
Admission £1 after 8.30am or £2 before
No New Goods Allowed All on hard standing
020 7240 7405

GIANT SUNDAY MARKET & CAR BOOT
Wimbledon Stadium
Every Sunday 7.30am-2.30pm
Car Boot Sale
7.30am - 12.30pm
Stall enquiries Call
07506 910210

CAR BOOT SALE
SUNDAY 8.30 -1pm
Banstead Athletic Sports Ground
Merland Rise
(off Great Tattenham's), Tadworth
Licensed facilities, Refreshments etc
Cars £10, Vans £15, Large Vans £20
Massive public attendance
Bucket Collection for Royal Marsden Cancer Charity
Charity No: 1095197

CAR BOOT SALE
Wimbledon Stadium, Plough Lane, SW17
Admission £1 from 10:30am
EVERY WEDNESDAY 10.30am - 2pm
Admission £1 from 10.30am
Cars £12, Small Vans & MPV £20, Large Vans £25
No booking required.
Good trade. No new goods.
Further details
07546 579748

DORKING CAR BOOT SALE
OPEN EVERY SUNDAY ALL YEAR
SUNDAY 1st December
7.00am – 1.00pm
DORKING RAILWAY STATION CAR PARK RH4 7TY
CARS £12 VANS FROM £24 TRAILERS FROM £3
HARD STANDING – ALL FACILITIES
TEL 07764 222038. ESTABLISHED 22 YEARS!
Next event Sunday 8th December

Cinemas

EMPIRE CINEMAS.CO.UK
SUTTON ST NICHOLAS CENTRE, ST NICHOLAS WAY SM1 1AZ
FRI 29TH NOV - THU 5TH DEC

SAVING MR. BANKS (PG)
12:30, 15:10, 17:50, 20:40

THE HUNGER GAMES: CATCHING FIRE (12A)
Fri & Mon-Thurs: 13:10, 14:10, 16:20, 17:20, 19:30, 20:30
Sat & Sun: 11:00, 13:10, 14:10, 16:20, 17:20, 19:30, 20:30

GRAVITY (12A)
3D: Fri & Mon-Thurs: 16:10, 18:30, 20:50
Sat & Sun: 11:30, 16:10, 18:30, 20:50
2D: 13:50

FREE BIRDS (U)
3D: 18:00
2D: Fri & Mon-Thurs: 13:40, 15:50
Sat & Sun: 11:20, 13:40, 15:50

CARRIE (15)
18:40, 21:00

PHILOMENA (12A)
16:30

THE BUTLER (12A)
13:30, 20:20

WHEN SANTA FELL TO EARTH (U)
Sat & Sun: 10:40

EMPIRE JR
ALL TICKETS £1

RISE OF THE GUARDIANS (PG)
2D: Sat & Sun: 10:50

EMPIRE seniors
ALL TICKETS £3

SUMMER IN FEBRUARY (15)
Wed: 11:00

ADVANCED BOOKING(S)

THE HOBBIT: THE DESOLATION OF SMAUG (12A)
FROM 13TH DECEMBER - 19TH DECEMBER:
3D: 13:20, 16:40, 20:00

@Empire_Cinemas Empire Cinemas Sutton **08 714 714 714**
Calls cost 10p from a BT landline. Mobile and other providers may vary.

What's On

TRIPLE DEMOSTRATION CLAIRVOYANT EVENING
Sunday 1st December at 7.30pm
An evening with the unique
Ivan Lee, Keith Charles & Dan Clarke
At Wimbledon Spiritualist Church
136 Hartfield Road
Wimbledon, SW19 3TG
020 8542 2394
£5 on the door
Wednesday 4th December
First class readings, therapies & stalls from 2.30pm.

SANDOWN PARK ANTIQUES &VINTAGE FAIR
SUNDAY DECEMBER 1st
Thereafter Sunday February 16th
10-4pm £3 per person, 150 stands plus outside
and the following Tuesday Fair is on
TUESDAY JANUARY 21st
then Sun Feb 16th, Sun Mar 9th & Tues April 1st
Esher, Surrey KT10 9AJ. Trains from Waterloo.
Free Minibus from Esher Station
www.wonderwhistle.co.uk 020 7249 4050

CHEAM VILLAGE FRIDAY MARKET
The Parochial Rooms, The Broadway, Cheam Village
9.00am - 3.00pm
Enquiries:
020 8642 9184 020 8715 8849

HALL FOR HIRE
Ideal for Birthdays and Wedding Receptions
- Stage, Bar.
- Professional Dance Floor
- Disco available

01737 350 982
079584 36483

EPSOM Playhouse
Ashley Avenue
Epsom KT18 5AL
Epsom & Ewell Borough Council
BOOK ONLINE AND REGISTER TO FIND OUT FIRST @
www.epsomplayhouse.co.uk

Saturday 30 November 7.30pm in the Myers Studio
Close Up Magic

Sunday 1 December 3pm & 6.30pm
Epsom Symphony Orchestra Christmas Concert

Monday 2 December 8pm in the Myers Studio
Jazz with John Petters Swing Band

Tuesday 3 December 8pm
Syd Lawrence Orchestra

Wednesday 4 December 2.30pm MATINEE
Remember When at Christmas

Thursday 5 December 8pm
The Fabulous Shadows

Saturday 28 - Monday 30 December in the Myers Studio
Dickens Christmas Carol Youth Workshop
for 10-15 years Info: www.ptotheatre.org.uk 07801 268387

PETER PAN CHRISTMAS PANTO NOW BOOKING!
BOX OFFICE: 01372 742555/742227

Vibe VISIT epsomguardian.co.uk/vibe

PAN'S PEOPLE

Ahead of its opening next month, Richmond's very own Peter Pan talks flying, fantasy and the Fonz, as the panto season approaches, *writes Amy Dyduch*.

Jeremy Legat is no stranger to JM Barrie's famous tale, having played the part of Michael, John and a lost boy when he was an 11-year-old.

He says: "Peter Pan is one of those shows that has come back and back into my life so it is a long time coming.

"I am delighted to be playing the part and Peter Pan is such a lovely story.

"I think I sort of have a bit of Peter Pan in me – a lot of actors never grow up. It is a great role."

The actor, who was recently nominated for an Off West End award, had a three-hour flying lesson in preparation for his role with co star and Sky TV presenter Victoria Tyrrell, who plays Wendy.

He says: "It was so much fun.

"It was three hours of being taught how to fly – it was quite hard work, it is a very technical process."

"When the main flying part happens in the show it is a great theatrical moment and a real privilege as a performer."

Legat is looking forward to the panto, which he thinks will attract an audience of all ages.

He says: "What I love about panto is the age range of people you get coming to see it.

"For a lot of people, panto is their first introduction to theatre and that's really important. You have got a really hard task ahead of you.

"It is hard work, but it is a lot of fun.

"There is no doubt as a performer that you have a lot of fun and when the audience sees you having fun everybody knows it and feels it. It is quite magic."

Legat is delighted to be working with Henry Winkler, who plays Captain Hook.

He says: "What a lovely guy. He has an incredible reputation of being very professional guy to work with."

They will also be joined on stage by panto stalwart Dermot Canavan, who plays the role of Smee.

JEREMY LEGAT
● **Peter Pan; Richmond Theatre, the Green, Richmond; December 6 to January 12, 1.30pm to 7pm; £11.90 to £40.40; atgtickets.com.**

Vibe SHORTS

STADIUM COMEDY: Dinner and laughs are on offer at Kingsmeadow stadium tomorrow. Comedians Ian Stone, Tony Cowards and compere Lewis Bryan take to the stage for AFC Wimbledon's comedy night.

● **AFC Wimbledon comedy night; Kingsmeadow, Jack Goodchild Way, KT1 3PB; November 29, 7.30pm; £17.50 a person (£150 table for 10); for more information, call 020 8247 9918 or visit kingsmeadowlive.com.**

KEEPING FIT: Are you over 50, and looking to get fit in the new year? Spaces are now available for the six-week Fit as a Fiddle activity programme organised by Age Concern Kingston. Exercise programmes range from Nordic walking through Richmond Park to chair-based exercises in St Mark's church in Surbiton.

● **Fit as a Fiddle; from January 6; free; email Grace Shorthouse at grace@ageconcernkingston.org, call 020 8942 8256 or write to Grace Shorthouse, Raleigh House, 14 Nelson Road, New Malden KT3 5EA.**

JAZZ CLUB: Kingston University will present saxophonist and composer Vasilis Xenopoulos at the Rose Theatre's monthly Jazz First Tuesdays event next week.

● **Vasilis Xenopoulos and the Xtet; Rose Theatre Cafe, High Street, Kingston; December 3, 1.15pm; free; visit rosetheatrekingston.org.**

BEANS' BIRTHDAY: For the past five years, folk singer Beans on Toast has celebrated his birthday by releasing a new album. This year is no different, and the Londoner is coming to Banquet Records for an intimate instore on Monday to try out new tracks.

● **Beans on Toast; Banquet Records, Eden Street, Kingston; December 2, 6pm; £8.99 (includes CD); visit banquetrecords.com.**

homes

The widest choice of local property at epsomguardian.co.uk/homes

goodfellows
LETTINGS & MANAGEMENT
LET IT NOW!
Free management
Call for details
020 8687 8317

It pays to use the professionals

Don't make wrong move

TAMASIN COATES
property@london.newsquest.co.uk

A warning is being made to householders thinking of trying to cut costs by moving their possessions themselves that many insurance policies will only cover the items if they are packed and transported by professionals.

The warning comes from Gocompare.com, the price comparison website. It compared over 300 home contents insurance policies and found that while most (80 per cent) provide cover for belongings during house removals as standard, and 10 per cent offer it as an optional extra, this typically only applies if they are undertaken by a professional furniture remover.

Breakables such as glassware and china are generally only insured if they have been professionally packed.

The comparison revealed that:

■ One in 10 policies only cover contents during house moves as an option with accidental damage cover

■ 10 per cent of policies don't provide any cover for home removals

■ Valuables including money, jewellery, watches, deeds and other documents are usually excluded from cover for home moves

■ Cover for contents held in storage during a house move is restricted, with some providers specifying a certain number of days to no cover at all.

Mark Greening, head of home insurance at Gocompare.com, commented: "Home removal is an area people look to make savings by either opting for a complete DIY move, or arranging transportation through a professional firm but undertaking the packing themselves. But it's not uncommon for heavy pieces of furniture or fragile items to be damaged during a move, so DIY options could turn out costly if your belongings aren't insured.

"Whatever approach you decide on, you will need to contact your home contents insurer to let them know of your plans. They will be able to let you know what cover, if any, is provided for your possessions while they are being moved and point out any limits or restrictions.

"To maintain your contents insurance at your new home, your insurer will also need to know your new address.

"Contents premiums are based on the postcode and type of property you live in, as well as the value of your belongings, so your insurer will want to recalculate your premium."

Tenants love Sutton

Good transport links to London and quiet tree-lined streets make south Sutton particularly popular with professionals working in the capital who want to escape its hustle and bustle at the end of the day.

That's according to David Lewis, assistant branch manager at Leaders letting agents in Sutton, who says the agency has seen strong demand in 2013 for quality properties in the area.

He said: "Sutton's rental market has enjoyed a strong 2013 with quality properties continuing to produce very strong returns and in constant demand from waiting applicants.

"Much of this demand is driven by professional tenants who work in London, eager to take advantage of Sutton's proximity to the capital and its strong transport links to the city. Situated in Zone 5, Sutton is just 25 minutes from the capital by train, with regular services from Sutton's mainline station to London Bridge or London Victoria, while the nearby Northern Line is also within easy reach.

"Although the rental market is strong in Sutton as a whole, we are seeing the greatest demand for properties to rent in South Sutton. With lots of quiet, tree-lined streets and avenues, South Sutton can offer tenants some respite from the hustle and bustle of London, while a number of key local employers also ensure a steady stream of applicants, and my advice to anyone considering a buy-to-let investment in Sutton would be to begin their property search here."

He says property in the area is a good purchase for buy-to-let investors who can see a yield of up to seven per cent.

"Good quality properties in this area are letting very quickly and we are seeing consistently strong rents; a one bedroom apartment in South Sutton is likely to generate as much as £850 per month, while a two bedroom flat can expect a monthly rental income of up to £1,200."

Ready to advise: David Lewis

He advises would be landlords that to attract the best tenants, the property must be in good decorative order and particular attention should be paid to the kitchen and bathrooms as well as any carpets and paintwork."

Leaders are happy to offer advice on what and where to buy and how to present property to get the best return. Call 020 86427616 or email sutton@leaders.co.uk. for more information.

CHEWTON ROSE
SELLING GREAT BRITISH HOMES.
Call us on 01372 383434 to find out how our exceptional marketing will raise the profile of your home.

Leaders First In Letting www.leaders.co.uk
See our full ad inside

ADVERTISEMENT

WIN a HAMPER THIS CHRISTMAS

Instruct one of the estate agents featured below to sell your home and you will be entered into a

FREE PRIZE CHRISTMAS DRAW

To win a luxury hamper. Instructions must be made to the participating Estate Agent by 19th December 2013*

T&C apply

JACKSON NOON
252 Chessington Road, West Ewell, Surrey KT19 9XF
0208 394 2555

CAPITAL ESTATES
9 Nork Way, Banstead, Surrey SM7 1PB
01737 357 788

THE PERSONAL AGENT
2 West Street, Epsom, Surrey KT18 7RG
01372 745 850

BROWNSPROPERTY.COM
42a Stoneleigh Broadway, Stoneleigh, Epsom, Surrey KT17 2HU
0208 393 3993

MICHAEL EVERETT
58 The Street, Ashtead, Surrey KT21 1AW
01372 273 448

THE PERSONAL AGENT
220 Chessington Road, West Ewell, Surrey KT19 9XA
0208 394 1234

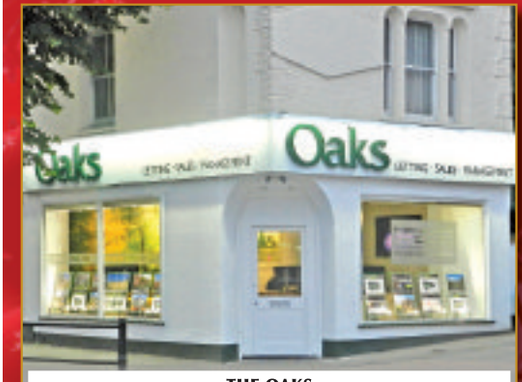

THE OAKS
24 West Street, Epsom, Surrey KT18 7RJ
01372 745 745

GREENFIELD
55 High Street, Ewell Village, Surrey KT17 1RX
0208 393 0077

THE PERSONAL AGENT
62 Stoneleigh Broadway, Stoneleigh, Surrey KT17 2HS
0208 393 9411

Prize draw will take place on Friday 20th December at the Epsom Guardian.The winner will be notified by the Epsom Guardian.

SAUNDERS

Richard Saunders and Company

BANSTEAD £899,995

Extended 4 bedroom lodge house in a sought after village location.

CHIPSTEAD £815,000

Delightful house with character and potential in a favoured location.

KINGSWOOD £815,000

Older style 4 bedroom house with pool - prime location.

CHIPSTEAD £799,000

Spacious accommodation in a select private road.

BANSTEAD £725,000

Substantial family house with self-contained annexe.

CHIPSTEAD £649,000

In an elevated position with views to Banstead Woods.

WOODMANSTERNE £350,000

Well presented and extended 3 bedroom family home.

KINGSWOOD To Let £1,250 pcm

Available immediately - 2 bedroom apartment with lift.

2 High Street
BANSTEAD
01737 363333

richardsaunders.co.uk

1 Waterhouse Lane
KINGSWOOD
01737 360000

MICHAEL EVERETT & Co

www.michael-everett.co.uk

... A Moving Experience

Ashtead: 01372 273448 | Banstead: 01737 850400 | Epsom: 01372 724477

Epsom/Ashtead Borders £1,295,000

Prime location close to RAC. Substantial detached, seven bedrooms, three bathrooms, five reception rooms, walled garden. Much potential. EPC = E

Ashtead £699,950

Private cul de sac, master bedroom with en-suite, three further bedroom, kitchen/breakfast room, utility, lounge, dining room, conservatory & study. EPC = D

Langley Vale £449,950

A four bedroom family house situated in the heart of Epsom Downs. Re-fitted kitchen, utility room, lounge, dining room, conservatory, garage & parking. EPC = E

Ashtead £349,950

A three bedroom cottage with the benefit of a good size garden and garage. EPC = D

Banstead £599,995

A five bedroom detached home offering versatile accommodation with detached double garage in a cul-de-sac location. EPC = D

Banstead £575,000

A four bedroom detached bungalow in need of modernisation and situated in a cul-de-sac location. EPC = TBC

WANTED

We have buyers desperately looking for two, three and four properties.

If you are thinking of selling your property and would like a FREE marketing valuation, please call us on 01737 850400

Banstead £195,000

A spacious one bedroom apartment with balcony and garage situated within half a mile of Banstead High Street. EPC = TBC

Epsom £1,135,000

A Five Bedroom, Three Reception Detached Character Property located in College area within a short walk of Town Centre and Station. No Onward Chain. EPC = E

Epsom £685,000

A Four Bedroom, Two Bathroom, Three Reception Neo Georgian Detached Property, in the sought after College area, a short walk of Town Centre and Station. EPC = D

Epsom £499,950

A Three Bedroom, Modern Detached Property with Two Receptions, En-suite Shower room, Garage and Off Street Parking, No Onward Chain. EPC = D

Epsom £145,000

A newly refurbished Top Floor Retirement One Bedroom Apartment in the centre of Epsom Town, newly fitted Kitchen, new carpets, complete redecoration. EPC = C

Prices are **rising!**

Wouldn't you like to know what yours is worth?

THE GUILD OF PROFESSIONAL ESTATE AGENTS
Gold Winner
MEMBER OF THE YEAR 2015
SOUTHERN HOME COUNTIES REGION

More buyers, More sales,
Now is the Time to Move!
Call us Today (01372) 743033

The CAIRDS Estate Agents

CAIRDS select homes

INTRODUCING A SELECTION OF THE *Finest Properties*

www.cairds.co.uk

Open Sundays in Epsom 10am – 4pm

Ashtead — A Wonderful Setting £895,000

- Detached
- Four Double Bedrooms
- Annexe
- Two Ensuites
- Wonderful Setting
- End Of Cul De Sac
- Highly Desirable
- Epc Rating: D

Ashtead — A Private Oasis £720,000

- Detached
- Four Double Bedrooms
- Master With Ensuite
- Three Reception Rooms
- Kitchen & Utility
- Cloakroom
- Private Garden
- Epc Rating: E

Ashtead — Sash Sash Sash £325,000

- End Of Terrace
- Three Bedrooms
- Two Reception Rooms
- Kitchen/Breakfast Room
- Cloakroom & Utility
- 70ft Rear Garden
- Character Property
- Epc Rating Pending

Ashtead — Concept Interiors £775,000

- Detached
- Five Bedrooms
- Three Bathrooms
- Four Reception Rooms
- Cloakroom
- Concept Interiors
- Detached Double Garage
- Epc Rating: D

Ashtead — Potential £349,000

- Semi Detached
- Two Bedrooms
- Two Reception Rooms
- Two Bathrooms
- Off Street Parking
- Rear Garden
- Rear Vehicle Access
- Epc Rating: D

Leatherhead — A Brand New Home £369,950

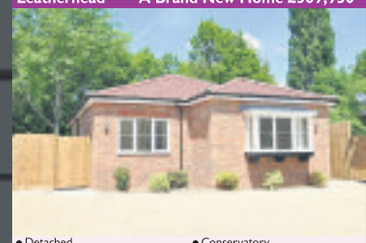

- Detached
- Bungalow
- Three Bedrooms
- Lounge/Kitchen
- Conservatory
- Private Rear Garden
- Off Street Parking
- New Build

Ashtead — More Required

SOLD STC

- Detached
- Four Bedrooms
- Two Reception Rooms
- Kitchen/Breakfast Room
- Cloakroom
- Integral Garage
- Private Rear Garden
- Epc Rating: F

Ashtead — More Required

SOLD STC

- Lift Served Apartment
- Two Double Bedrooms
- Large Lounge
- Balcony
- Kitchen/Diner
- Communal Gardens
- Ideal Location
- Epc Rating: C

Ashtead — More Required

SOLD STC

- Terraced
- Three Bedrooms
- Two Bathrooms
- Stunning Reception Room
- Cloakroom
- Garage
- Private Rear Garden
- Epc Rating: D

Ashtead — More Required

SOLD STC

- Semi Detached
- Four Bedrooms
- Three Reception Rooms
- Three Floors
- Two Bathrooms
- 75ft Rear Garden
- Carriage Driveway
- EPC Rating D

Epsom Branch
(01372) 743033

Ashtead Branch
(01372) 221678

CAIRDS select homes

INTRODUCING A SELECTION OF THE *Finest Properties*

www.cairds.co.uk

Open Sundays in Epsom 10am – 4pm

East Ewell — Excellent Example £769,950

- Detached Family Home
- Sunstantial Square Footage
- Extension Pot. (Stpp)
- Four Bedrooms
- Conservatory
- Family Sized Garden
- East Ewell Station
- E.P.C. Rating T.B.C

Epsom — Top Marks £630,000

- Desired College Area
- Private Cul-De-Sac
- 1930s Character Semi
- Four Double Bedrooms
- Two Large Receptions
- Mature Secluded Garden
- Epsom Station&Schools
- E.P.C. Rating D

Epsom — One Owner From New £750,000

- Original Owner
- Some Modernisation Req.
- Extension Pot. (Stpp)
- Four Bedrooms
- Kitchen/Breakfast Room
- Long Rear Garden
- Epsom Station&Schools
- E.P.C. Rating E

Epsom — Woodcote Tardis £750,000

- Coveted Private Estate
- Larger Than It Looks
- Modern Decor
- Four Double Bedrooms
- Two Reception Rooms
- Beech Kitchen/B'fast Room
- Garden With Pool
- E.P.C. Rating E

Epsom Downs — Offers In This Region £550,000

- Cul De Sac Location
- Adjacent To Rural Lane
- Chalet Style Bungalow
- Large Plot
- Four/Five Bedrooms
- Two/Three Receptions
- Driveway&Double Garage
- E.P.C. Rating: D

Epsom — A Berkeley Build £409,950

- Detached Berkeley Home
- Edge Of Epsom Downs
- Three Bedrooms
- En-Suite To Master
- Conservatory
- Bold Corner Plot
- Mature Garden
- E.P.C. Rating D

Epsom — More Required £925,000

- Established Central Development
- Cul-De-Sac Location
- Five Bedrooms
- Two En-Suite Facilities
- Kitchen/Breakfast Room
- Four Receptions
- Detached Double Garage
- E.P.C. Rating C

Epsom — More Required £799,950

- Popular Chase Area
- Excellent Position
- 1930s Detached Residence
- Hugh Potential To Upgrade
- Five Bedrooms
- Two Spacious Receptions
- Epsom Station&Schools
- E.P.C. Rating F

Epsom — More Required £975,000

- Sought-After College Area
- Pot. For Annexe (Stpp)
- Five First Floor Bedrooms
- Two Bathrooms&Dressing Room
- One Ground Floor Bedroom
- En-Suite Shower Room
- Granite Kitchen/B'fast Room
- E.P.C. Rating C

Epsom — More Required £499,950

- Modern Detached
- Manor Park Development
- Cul-De-Sac Location
- Town&Country Balance
- Four Bedrooms
- En-Suite To Master
- Living,Dining&Morning Rooms
- E.P.C Rating C

Epsom Branch (01372) 743033

Ashtead Branch (01372) 221678

cubitt & west

cubittandwest.co.uk

Banstead | £880,000
- Substantial 4 bedroom detached bungalow
- Set in grounds in excess of an acre
- Master bedroom with en-suite, Double garage

BANSTEAD | 01737 390118 EPC - D (65)

Sutton | OIRO £860,000
- 4 bedroom detached family house
- Well presented, Large landscaped garden
- Garage & driveway, Close to local amenities

SUTTON | 020 8166 5257 EPC - D (59)

Leatherhead | £500,000
- Open House Saturday November 30th 12pm-1pm
- 4 bedroom semi-detached house
- En-suite, conservatory, dining room, patio area

LEATHERHEAD | 01372 240130 EPC - E (48)

Leatherhead | £450,000
- Open House Saturday 7th December 11am-12.30pm
- 4 bedroom bungalow with en-suite, double-glazed
- Fitted kitchen, central heating, front and rear gardens

LEATHERHEAD | 01372 240130 EPC - D (58)

Sutton | OIRO £370,000
- Fantastic 4 bedroom terraced house
- En-Suite, Extended into loft and to the rear
- 2 Receptions, Parking, Excellent internal order

SUTTON | 020 8166 5257 EPC - E (44)

Wallington | £360,000
- Semi-detached house, 4 reception rooms
- 4 bedrooms, South Wallington location
- No onward chain

WALLINGTON | 020 8166 5684 EPC - D (62)

Wallington | £325,000
- 3 bedroom end of terrace house
- Garage and off road parking, Cul de sac
- Popular Apeldoorn development

WALLINGTON | 020 8166 5684 EPC - C (72)

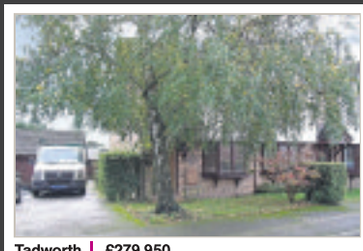

Tadworth | £279,950
- 2 bedroom end of terrace house with en-suite shower room
- Kitchen/breakfast room, Garage & off road parking for 2 cars
- No onward chain

BANSTEAD | 01737 390118 EPC - D (56)

Sutton | OIRO £275,000
- Stunning 3 double bedroom maisonette
- Private garden, Garage, Excellent internal order
- First floor, Split level, Sought after location

SUTTON | 020 8166 5257 EPC - D (68)

Wallington | £240,000
- Open House on Saturday 30th November 2013
- First floor purpose built flat, 2 bedrooms
- En-suite to master bedroom, Allocated parking

WALLINGTON | 020 8166 5684 EPC - C (78)

Sutton | £229,950
- 2 bedroom first floor apartment
- No onward chain, En-suite, Gated Parking
- Open Plan Kitchen/Living, Convenient location

SUTTON | 020 8166 5257 EPC - C (80)

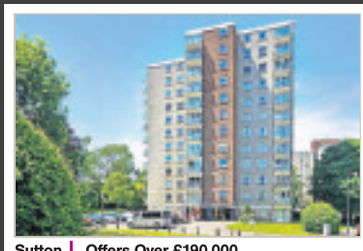

Sutton | Offers Over £190,000
- 2 bedroom apartment, Close to local amenities
- Balcony with views, Garage on block
- No chain

SUTTON | 020 8166 5257 EPC - D (58)

Over 60?

Reduce the price of any home currently for sale*

Cubitt & West are proud to be partnered with Homewise. Their simple "Home For Life Plan" ** could enable you to reduce the price of your next property by up to 40%. You could increase your budget, raise money and/or clear debts.

homewise

* Subject to property criteria.
** Under the "Home For Life Plan" you will be granted a lifetime lease for your protection.

~~£150,000~~ **£100,500**

Tadworth
- 1 bedroom ground floor maisonette
- Private rear garden
- Bright lounge/diner

BANSTEAD | 01737 390118 EPC - D (64)

Public Notice

By order of the mortgagee in possession we advise that an offer of £185,000 has been recieved for 16, Festival Court, Sutton, Surrey SM1 3TU. Any persons wishing to make an increased offer should notify the agents Cubitt & West, Sutton, Surrey, SM2 5BQ, Tel 02086610330 of their best offer. EPC rating B (81)

Banstead | 01737 390 118 Leatherhead | 01372 240 130

Search for your next home on:

cubittandwest.co.uk

We won't disturb you until after Christmas

...and our gift to you is

...FREE Professional Photos, Floorplans and more!

DID YOU KNOW...

that the highest number of property searches on Rightmove happens between Christmas and the New Year?

Unfortunately this is also a hugely unpopular week to receive viewings!

Call us out now and get...

✓ FREE Professional Photos, Floorplans & EPC!

✓ FREE Rightmove premium listing worth £125!

✓ Super-high levels of interest...

BUT NO DISTURBANCE until after Christmas!

WE MUST RECEIVE YOUR INSTRUCTION TO MARKET YOUR PROPERTY BEFORE CHRISTMAS DAY 2013!

BOOM! 337%* web visit increase over Christmas!

rightmove

* Source rightmove.co.uk google analytics 25th December 2012 - 4th January 2013

If you have already instructed another agent, the Terms and Conditions of that agreement must be considered before instructing Cubitt & West to avoid the possibility of being liable for two agents' fees.

Sutton | 020 8166 5257 Wallington | 0208 166 5684

Zoopla.co.uk | The Property Ombudsman

CHEWTON ROSE

SELLING GREAT BRITISH HOMES.
8am to 10pm everyday

CHEWTONROSE.CO.UK/SURREY

COBHAM 01932 576600
LEATHERHEAD 01372 383434

ENTERTAINING AT HOME
EAST HORSLEY
£949,950

"WE LIKED THE SIZE OF THE DOWNSTAIRS LIVING AREA AND COULD TELL IT WOULD BE FANTASTIC FOR ENTERTAINING."

INSIDE THIS HOME
Detached 4 Bedroom Property in Private Road Location; Generous Entrance Hall with Exposed Beams; Stunning Drawing Room with Feature Fireplace and Beams; Kitchen/Breakfast Room with Snug Area; 1/3rd Acre Garden Plot; Double Garage with Parking and Horseshoe Driveway; Village Location with Open Views of Fields and Woodlands; Walking distance to Effingham Junction Railway Station; EPC Rating E.

Call Leatherhead

FAMILY TIMES
LEATHERHEAD
£575,000

"HAVING THE GUEST ROOM TO OFFER FRIENDS AND FAMILY WHEN THEY COME TO STAY HAS BEEN WONDERFUL. THEY CAN HAVE THEIR OWN BATHROOM AND BE RELATIVELY PRIVATE"

INSIDE THIS HOME
Extended Detached Family Home; 4 Good Sized bedrooms; Open Plan Double Aspect Drawing/Dining Room; Re-Fitted Modern Kitchen/Breakfast Room; Separate Office/Playroom/Utility Room and Cloakroom; Generous Rear Garden with Terrace; Walking Distance to Main Railway Station; EPC Rating D.

Call Leatherhead

THE PLACE TO BE SEEN

Filled with interesting lifestyle features and a portfolio including some of the Greatest British Homes on the market at the moment, The Place magazine is out now and available to order.

With thousands of copies circulated throughout the country, make sure your home is seen in the right place

Call us today on 01372 383 434 to receive your free copy or to find out how your property could feature.

the personalagent

Epsom
2 West Street,
Epsom, Surrey,
KT18 7RG
01372 745850

Ewell
220 Chessington Road,
West Ewell, Surrey,
KT19 9XA
020 8394 1234

Stoneleigh
62 Stoneleigh Broadway,
Stoneleigh,
Surrey, KT17 2HS
020 8393 9411

Ashtead **£750,000** **Epsom 01372 745 850**
- Four Bedroom Detached Family Home
- Kitchen/Breakfast Room & Utility Room
- Highly Desirable Location
- Downstairs Shower Room
- Three Reception Rooms
- EPC Rating C

Ewell Village **Guide price £749,950** **Ewell 020 8394 1234**
- Central Ewell Village
- 20ft Kitchen/Dining Room
- Four Double Bedrooms
- Two Garages
- Three Spacious Receptions
- EPC Rating D

East Ewell **£575,000** **Stoneleigh 020 8393 9411**
- Four/Five Bedroom Detached Home
- Glass Room Across Rear
- Three Bathrooms
- Garage & Off Street Parking
- 21 x 17ft Lounge
- EPC Rating B

Ewell Village **£574,950** **Ewell 020 8394 1234**
- Three Bedrooms
- 50ft South/West Garden
- Three Reception Rooms
- Planning Granted to Extend
- Utility Room/Down Stairs WC
- EPC Rating E

Langley Vale **Guide price £535,000** **Epsom 01372 745 850**
- Four Bedroom Detached Family Home
- Downstairs Cloakroom
- Kitchen/Dining/Family Room
- Ensuite Shower Room
- Living Room & Study
- EPC Rating C

Ewell **£449,950** **Stoneleigh 020 8393 9411**
- Four Bedroom Semi Detached Home
- Two Bathrooms
- Kitchen / Dining Room
- 125ft Garden
- Two Further Receptions
- EPC Rating C

West Ewell **£325,000** **Ewell 020 8394 1234**
- Two Double Bedrooms
- Allocated Parking
- En Suite Shower to Master
- Quiet Cul de Sac Location
- L Shape Lounge/Diner
- EPC Rating D

Epsom **£319,950** **Epsom 01372 745 850**
- Two Double Bedrooms
- Ensuite Shower Room
- 17ft Living Room
- South Facing Garden
- Kitchen/Dining Room
- EPC Rating C

Stoneleigh **£239,950** **Stoneleigh 020 8393 9411**
- Two Bedrooms
- Garage in Block & Driveway
- Ground Floor Apartment
- Close to Shops & Station
- Lounge / Dining Room
- EPC Rating C

Highly recommended by thebestofepsomandewell www.thepersonalagent.co.uk

haart

Worcester Park
020 8337 1701

Worcester Park Lettings
020 8330 1871

Call us 8am - 10pm everyday

Success

Worcester Park

£289,950

Ref: HRT113400005

Now under offer from our open house. The vendor of this property is now moving to her dream home by the sea. Call us on 0208 337 1701 for a no obligation valuation.

More wanted

For Sale

Worcester Park

£379,950

Ref: HRT113400002

This home will be for you if you have had enough of London living and desire a quieter life. Within easy reach of the station, this house is also ideal for those who dont have early retirement as an option. Call us on 0208 337 1701 to book your viewing.

Child Friendly

Worcester Park

£179,950

Ref: HRT113400045

Fed up of living with the parents? this flat gives you the ideal opportunity to get on the property ladder. Call us on 0208 337 1701 to book your viewing.

Ewell Village

£499,950

Ref: HRT113400038

A great house for entertaining and bringing up a family. A confident cook is required for the open plan kitchen/Dining room. Call 0208 337 1701 to book your viewing.

The Hamptons

Worcester Park

£724,950

Ref: HRT113400027

When we look at buying a home, we have all looked around those new development show homes, this house gives you the opportunity to buy one. Call us on 0208 377 1701 for your viewing.

Detached Family Home

Success

Worcester Park

£370,000-£390,000

Ref: HRT113400044

OPEN HOUSE proves successful again. An amazing turn out last Saturday and multiple offers received. Call 0208 337 1701 to find out what your home is really worth in todays property market.

Buyers Waiting

haart of WORCESTER PARK

For more properties in your area visit haart.co.uk

Oaks

How Selling Should Be
01372 745 745
www.oaksproperty.co.uk

FREE LEGAL FEES ON YOUR SALE...

For all new instructions received before 31st January 2014*

Call us now and find out How Selling Should be!

Or pop-in to see us at 24, West Street, Epsom, KT18 7RJ

*Terms & Conditions Apply

EPSOM | EWELL | CHEAM | SUTTON | BANSTEAD | REIGATE | REDHILL

MILLWOOD
DESIGNER HOMES LIMITED

SHOW HOME NOW OPEN

BLANDFORD HOUSE, HIGH TREES ROAD, REIGATE, SURREY RH2 7EN

Undoubtedly one of Reigate's finest homes. Located in an elevated tranquil position with commanding panoramic views of the Surrey countryside.

Guide Price £2,650,000 • Open Monday - Friday 11am - 4.30pm & Saturday - Sunday 11am - 5.30pm

For more information call 01737 400073 or email sales@hightrees.info www.millwooddesignerhomes.co.uk

A joint venture with STRATUS SECURITIES

LABC Regional finalist 2013 awards

THE BRIDLEWAY Off Whitebeam Close • Ruden Way • Epsom Downs

Discover Epsom's front running homes

Devine Homes have proudly launched their new selection of six 4 & 5 bedroom beautifully distinguished detached family homes. Each property benefits from an exceptional specification to provide idyllic family living situated in a superior residential setting.

4 bedroom homes from £690,000 and 5 bedroom homes from £750,000

50% NOW RESERVED AT THE BRIDLEWAY

Marketing Suite & Show Home open Thursday to Monday 10am - 4pm

Call: 01737 356 601 or email: banstead@cubittandwest.co.uk

Cubitt & West address: 47 High Street, Banstead, Surrey SM7 2NL

Computer generated images of The Bridleway. Prices correct at time of press.

Selling agents cubitt & west Land & New Homes 01737 352233

DEVINE HOMES PLC
builders of fine homes

EPSOM
Surrey KT19 8PB
1, 2 & 3 bedroom apartments
from £229,995

- Don't miss our last phase of new and refurbished 1, 2 & 3 bedroom apartments
- Set in acres of historic parkland
- Close to Epsom town centre and just half an hour by train to London†
- Help to Buy* is available – you could buy with just a 5% deposit

Help to Buy

Sales office open daily
10am – 5pm

QR scan me now

0844 417 5658
lindenhomes.co.uk/noble

Linden HOMES

YOUR HOME MAY BE REPOSSESSED IF YOU DO NOT KEEP UP REPAYMENTS ON YOUR MORTGAGE OR OTHER DEBT SECURED ON IT. Credit is secured against your home. *Subject to status, Help to Buy Terms & Conditions and available on selected properties in England only. Eligible applicants will be offered an equity loan up to a maximum of 20% of the purchase price (based on the open market value). Applicants are required to fund at least 80% of the purchase price by means of a conventional mortgage, savings/deposit where required. The equity loan is provided by the HCA and held as a second charge. This offer is not available in conjunction with any other promotion. Full details will be provided on request. †Journey time approximate. Details correct at time of going to press. Photograph shows a typical Linden Homes interiors.

Wellington Court

Waterloo Road, Epsom KT19 8EX

Open Tuesday - Saturday, 10.30am - 5pm

One bed apartments from £233,950 to £274,950

Two bed apartments from £379,950 to £384,950††

Beautiful Retirement Living apartments for the over 60s

Pop in any time during opening hours or call us FREE^ on

0800 201 4358

McCarthy & Stone

www.mccarthyandstone.co.uk

Enjoy a Festive Christmas with McCarthy & Stone this December

When you take a tour of this stunning development, you will be invited to enjoy a mince pie, a festive drink, and pick a bauble from our tree to win a guaranteed prize (a box of chocolates, a box of biscuits, or a bottle of sherry)*.

Christmas is a time for giving, and we pledge to donate £10 to the Royal Voluntary Service (our chosen Charity of the Year), for every visitor† that takes a tour of Wellington Court during December.

T&Cs apply. Please see website for details. *Entrants must be 18 or over. One visitor prize per household. Prizes are worth up to a minimum value of £5. No cash alternative available. †One £10 donation per household. ††Prices subject to availability.

Request more information on Wellington Court TODAY.

Please send me my free colour brochure ☑ Please tick all that apply.

Interest: For myself ☐ Friend/Relative ☐ New properties ☐ Pre-owned ☐

For news and information from the McCarthy & Stone Group simply address your envelope in capitals:

FREEPOST MCCARTHY & STONE (No further address details required)

Title | Name

Address

Postcode | Tel

Email

You may be contacted via the methods of communication for which you have provided details. Where a mobile number has been provided, you may also be contacted by SMS or other electronic means. ^Charges may apply for mobile phone users.

Epsom_EpsomGuardian_28.11.13

FINDING YOUR NEXT HOME HAS NEVER BEEN EASIER!

You can already search for **property** from all the leading **local** agents on our website **www.epsomguardian.co.uk/homes**

NOW YOU CAN DOWNLOAD OUR free app FOR APPLE AND ANDROID

IT'S FREE, IT'S EASY, IT'S LOCAL!

MICHAEL EVERETT

Lettings & Property Management

Epsom: 01372 725161 ⋮ www.michael-everett.co.uk

Ashtead £825pcm 1 bed unfurn. EPC=74C

Epsom £1100pcm 2 beds unfurn. EPC=78C

Epsom £1150pcm 3 beds part furn. EPC=74C

Epsom £1195pcm 2 beds part furn/unf. EPC=51E

Headley £1350pcm 2 beds unfurn. EPC=64D

Ashtead £1495pcm 3 bedrooms unfurnished. EPC= 75C

Epsom £1500pcm 3 beds unfurn. EPC=66D

Epsom £2100pcm 4 beds unfurn. EPC=64D

Epsom £1695pcm 3 bedrooms unfurnished. EPC= 48E

Charges: - a non-refundable administration fee of £150 + VAT for up to two applicants and £75.00 + VAT per additional applicant or, if necessary, guarantor. A deposit equal to 1.5 month's rent and inventory check out fees, both calculated per property, apply.

cubitt & west LETTINGS

cubittandwest.co.uk

ARLA

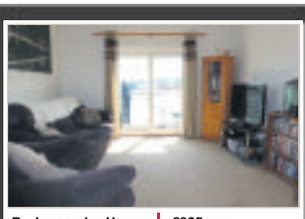

Burlescombe House | £925 pcm
- 2 double bedroom apartment
- Great size, light and airy
- Excellent transport links & amenities

SUTTON LETTINGS | 020 8166 5138

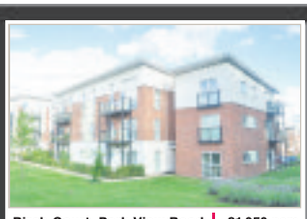

Birch Court, Park View Road | £1,050 pcm
- 2 Bedroom apartment
- 2 bathrooms, communal gardens
- EPC rating B (82)

SUTTON LETTINGS | 020 8166 5138

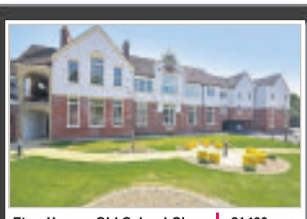

Eton House, Old School Close | £1,100 pcm
- Ideal for Commuters
- 2 Bedroom Apartment
- EPC - C (79)

SUTTON LETTINGS | 020 8166 5138

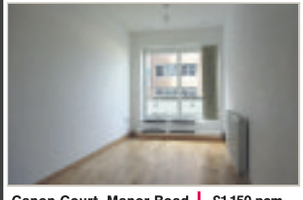

Canon Court, Manor Road | £1,150 pcm
- Luxury 2 bedroom apartment.
- Close to transport links & amenities
- EPC rating B (85)

SUTTON LETTINGS | 020 8166 5138

Devonshire Avenue | £1,200 pcm
- 2 bedroom refurbished apartment
- Spacious, close to local amenities
- EPC rating D (55)

SUTTON LETTINGS | 020 8166 5138

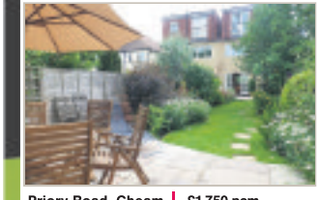

Priory Road, Cheam | £1,750 pcm
- 4 bedroom semi-detached
- Luxury kitchen/breakfast room
- Fabulous Gardens

SUTTON LETTINGS | 020 8166 5138

ATTENTION LANDLORDS!

NOT LET in 14 days? Then it's on the house!

Challenge Us! to get your property rented! **You might not pay our fees!**

CALL to benefit: 020 8166 5682

Terms & Conditions apply. Please call in to your local branch for more information.

sutton.lettings@cubittandwest.co.uk • 0208 166 5138

Zoopla.co.uk | The Property Ombudsman

CAIRDS select homes

INTRODUCING A SELECTION OF
www.cairds.co.uk

Lettings Properties

Epsom 1.75 Acres GARDENER INCLUDED £2895pcm

- Detached House
- 1.75 Acres
- Includes Gardener
- Self Contained Annexe
- Four Bedrooms
- Fantastic Kitchen
- Semi Rural Location
- E.P.C. Rating D

Epsom DETACHED HOUSE £1900pcm

- Detached House
- Four Bedrooms
- Generous Living Space
- Shower Rm & Bathroom
- Parking
- Double Garage
- Garden
- E.P.C. Rating F

Epsom COLLEGE SEMI £1350pcm

- Semi Detached Cottage
- Two Double Bedrooms
- Three Reception Rooms
- Sought After College Area
- Enclosed Rear Garden
- Off Street Parking
- Unfurnished
- E.P.C. Rating D

Epsom TWO BALCONIES £1100pcm

- First Flr Apartment
- Two Double Bedrooms
- Two Balconies
- Fitted Kitchen & Bathroom
- Garage & Communal Parking
- Unfurnished
- Avail 16th November
- E.P.C Rating D

Tadworth LUXURY TWO BEDROOMS £1150pcm

- Fisrt Flr Apartment
- Private Road
- Two Double Bedrooms
- Two Bathrooms
- Large Reception
- Fitted Kitchen
- Unfurnished
- E.P.C. Rating C

Epsom THREE BEDROOM HOUSE £1200pcm

- Semi Detached House
- Three Bedrooms
- Ground Flr Wet Room
- Fitted Kitchen
- Two Recpetions
- Garden & O S P
- Unfurnished
- E.P.C. Rating E

Epsom COMMUTERS CONVENIENCE £1095pcm

- Third Floor Apartment
- Two Double Bedrooms
- Town Centre Location
- Fantastic Condition
- Kitchen Inc Appliances
- Private Roof Terrace
- Part Furnished
- E.P.C. Rating D

Epsom TWO BED MAISONETTE £1025pcm

- Ground Floor Maisonette
- Two Bedrooms
- Reception
- Kitchen
- Bathroom
- Sole Use Garden
- Furn/Unfurnished
- Edge Of Town

Epsom GROUND FLR APARTMENT £825 pcm

- Ground Floor Flat
- Double Bedroom
- Unfurnished
- Fitted Kitchen
- Fitted Bathroom
- Walk To Station & Town
- Available 26th November
- E.P.C. Rating C

Epsom & Ashtead
01372 731966

CAIRDS select homes

INTRODUCING A SELECTION OF Lettings Properties

www.cairds.co.uk

Epsom COLLEGE AREA £1650pcm

- Detached House
- Three Bedrooms
- Kitchen/Dining Room
- Family Bathroom
- Ground Floor Cloakroom
- Garden & Garage
- Avail Mid Jan
- E.P.C. Rating D

Ashtead ASHTEAD DETACHED £2495pcm

- Detached House
- Four Bedrooms
- Two Bathrooms
- Kitchen/Breakfast Room
- Lounge
- Garage & Garden
- Avail Immediately
- E.P.C Rating: B

Ashtead DETACHED HOUSE £2950pcm

- Magnificent House
- Four Bedrooms
- Three Bathrooms
- Three Receptions
- Off Street Parking
- Full of Character
- Furnished/Unfurnished
- E.P.C Rating D

Epsom ITALIAN BY DESIGN £1250pcm

- Luxury Apartment
- Two Bedrooms
- Rooftop Terrace
- Luxury Bathroom
- Oak Floors
- Gated Allocated Parking
- Oozing Character
- E.P.C. Rating C

Leatherhead AVAIL IMMEDIATELY £1195pcm

- Two Double Bedrooms
- Quiet Location
- Private Garden
- Parking
- Lots Of Storage
- Fitted Kitchen
- Ensuite Bathroom
- E.P.C Rating D

Epsom EXECUTIVE APARTMENT £1100pcm

- Executive Apartment
- Two Bedrooms
- Video Entry Phone
- Intergrated Appliances
- Third Floor
- Central Epsom Location
- Lift Service
- E.P.C. Rating C

EpsomTWO BEDROOM APARTMENT £1000pcm

- First Floor Apartment
- Two Double Bedrooms
- Two Bathrooms
- Epsom Town Centre
- Easy Access To Station
- Kitchen/Breakfast Room
- Lounge
- E.P.C Rating D

Epsom TWO BEDROOM COTTAGE £1200pcm

- Grade II Listed
- Two Receptions
- Two Bedrooms
- Fitted Kitchen
- Parking
- Courtyard Garden
- Town Centre Position
- E.P.C. Rating G

Epsom TWO BED GROUND FLOOR £1095pcm

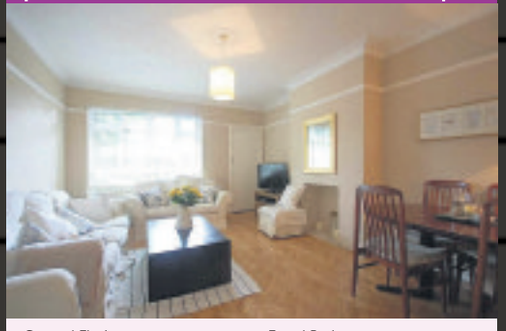

- Ground Flr Apartment
- Two Double Bedrooms
- Next To Rosebery Park
- Fitted Kitchen
- Fitted Bathroom
- Communal Parking
- Unfurnished
- E.P.C. Rating D

Epsom & Ashtead

01372 731966

the personalagent

Epsom
2 West Street,
Epsom, Surrey,
KT18 7RG

Service you deserve.
People you trust.
www.thepersonalagent.co.uk

EWELL £2900 PCM

A Spacious Five Bedroom Detached Family Home Situated on the Highly Desirable Nonsuch Estate.
Available Mid January

EPSOM £1350 PCM

Penthouse Apartment Located in the Sought After College Area.
Available Immediately

EPSOM £875 PCM ONE BEDROOM

SUTTON £1050 PCM TWO BEDROOMS

EPSOM £1375 PCM THREE BEDROOMS

EPSOM £850 PCM ONE BEDROOM

EPSOM £875 PCM ONE BEDROOM

EPSOM £1000 PCM ONE BEDROOM

LEATHERHEAD £1000 PCM TWO BEDROOMS

EPSOM £1025 PCM TWO BEDROOMS

EPSOM £1100 PCM TWO BEDROOMS

EPSOM £1150 PCM TWO BEDROOMS

EPSOM £1200 PCM TWO BEDROOMS

EPSOM £1200 PCM TWO BEDROOMS

EPSOM £1250 PCM TWO BEDROOMS

EPSOM DOWNS £1400 PCM THREE BEDROOMS

EPSOM £1450 PCM TWO BEDROOMS

EPSOM £1600 PCM THREE BEDROOMS

EPSOM £1695 PCM THREE BEDROOMS

STONELEIGH £1650 PCM THREE BEDROOMS

EPSOM £1750 PCM FOUR BEDROOMS

EPSOM £1850 PCM FOUR BEDROOMS

01372 745850 LETTING? get the personal touch

EASTONS
www.eastons.co.uk

lettings@eastons.co.uk
01372 722727

Sutton £725 PCM
- One Bedroom
- Lounge Diner
- Kitchen
- Bathroom
- Allocated Parking
- Private Garden

Tadworth £1,800 PCM
- Four / Five bedrooms
- Spacious Living Room
- Dining Room
- Family Room/Bedroom 5
- Modern Kitchen
- Luxury En-Suite

Epsom £1,850 PCM
- Four Bedrooms
- Ensuite Shower Room
- Spacious Lounge Overlooking Green
- Modern Fitted Kitchen
- Open Plan Dining Room
- Garage & Driveway

Epsom £1,450 PCM
- Pet Friendly
- Three Bedrooms
- L shaped Modern Kitchen Diner
- Ground Floor WC
- Family Bathroom
- 130' Approx Rear Garden

Epsom £1,395 PCM
- Three Bedrooms
- Semi Detached
- Through Lounge Diner
- Utility Conservatory
- Rear Garden
- Pet Friendly

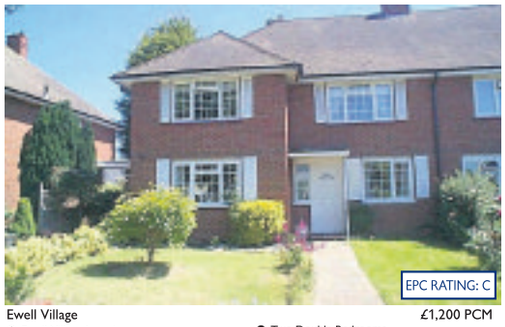

Ewell Village £1,200 PCM
- Ewell Village Location
- Modern Kitchen
- Modern Bathroom
- Two Double Bedrooms
- Unfurnished
- EPC Rating: C

Chipstead £1,100 PCM
- Two Double Bedrooms
- Lounge
- Modern Kitchen Diner
- Modern Bathroom
- 60' Aprx Rear Garden
- Off Road Parking For Two Cars

Epsom £1,050 PCM
- Central Location
- First Floor Maisonette
- Two Double Bedrooms
- Spacious Lounge
- Modern Kitchen & Bathroom
- Garage & Private Garden

Epsom £895 PCM
- First Floor
- Two Bedrooms
- Lounge
- Fitted Kitchen
- Private Balcony
- Gas Central Heating

Tadworth £725 PCM
- First Floor Maisonette
- Double Bedroom
- Fitted Kitchen
- White Bathroom Suite
- Own Balcony
- Available Now

Epsom £1,500 PCM
- Three Bedrooms
- Through Lounge Diner
- Kitchen
- Separate WC
- DG & GCH
- Garage

Burgh Heath £1,800 PCM
- Refurbished Throughout
- Stunning Kitchen / Diner
- Bathroom & Luxury Ensuite
- Four Bedrooms
- Study & Utility Room
- Double Garage & Off Street Parking

EPSOM • EPSOM DOWNS • TADWORTH • WALTON ON THE HILL • KINGSWOOD

DPS Zoopla! rightmove.co.uk RealsProperty.com

Leaders

First In Letting
www.leaders.co.uk

Epsom: 01372 749770

Epsom £686 per week

A large choice of contemporary furnished one and two bedroom apartments with central heating and large windows. EPC Rating: On Order

Epsom £750 pcm

Furnished first floor one bedroom flat with kitchen with appliances, parking, bathroom with shower and garage. EPC Rating: On Order

Epsom Town Centre £825 pcm

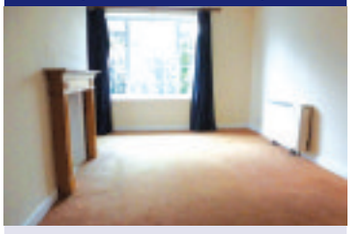

One double bedroom unfurnished maisonette close to Epsom town centre. EPC Rating D

Epsom £825 pcm

One double bedroom first floor apartment located within walking distance to Epsom town and all amenities.EPC Rating: On Order

Burgh Heath £850 pcm

Two double bedroom flat close to the M25 with kitchen with appliances and large lounge. EPC Rating D

Banstead £1,095 pcm

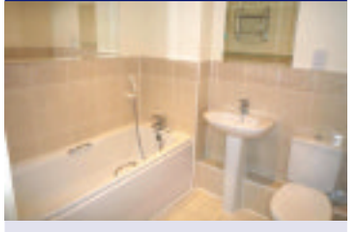

Two double bedrooms flat, with two bathrooms, communal sky dish, parking and visitor parking. EPC Rating: C

Leaders ARLA Property Management Branch Network Professional Qualified Reliable Dedicated Knowledgeable Trustworthy Safe Agent Letting Trusted Tried Expert Local Tested Award Winning 30 Free Advice Years Experienced Proactive Specialists

Banstead £1,000 pcm

Two double bedroom maisonette in a village location with large lounge, dining room, new decor and carpets. EPC Rating: C

Upper High Street £1,100 pcm

A well presented two bed maisonette offered to the rental market fully furnished with in walking distance to Epsom town centre. EPC Rating: D

Ewell Village £1,225 pcm

Two bedroom apartment with modern fitted interior. Available December 2013. EPC Rating B

Epsom £1,795 pcm

Lovely well presented three bedroom semi detached home in the heart of Epsom. EPC Rating: On Order

Epsom £2,500 pcm

A delightful Family Home built in the classic and ever-popular 'Tudor' style design with a stunning rural outlook from the rear towards local fields. EPC Rating: E

Epsom Downs £3,750 pcm

Stunning detached house located in a gated development with tennis courts. EPC Rating: E

All rents quoted exclude other charges or fees which may be payable – for more information please contact your local branch or visit the branch page on www.leaders.co.uk

6 East Street, Epsom, Surrey KT17 1HH
email: epsom@leaders.co.uk

Opening times
Mon-Fri 9.00-6.00 Sat 9.00-5.00

The Property Ombudsman LETTINGS · SAFE AGENT · ARLA Association of Residential Letting Agents · 30 YEARS IN LETTINGS 1983-2013 · Follow us @LeadersSurrey

Accommodation Wanted

QUICK PROPERTY SALE Ltd
www.quickpropertysale.co.uk

WE BUY PROPERTIES & LAND FOR CASH....FAST

CALL NOW FOR INSTANT OFFER

- We Buy Properties for CASH, FAST
- We Buy in ANY CONDITION
- Instant Decision / Fast Completion
- Established friendly local Company
- Open 24 hours
- ✓ Repossessions Stopped
- ✓ Urgent Circumstances
- ✓ Evictions Stopped
- ✓ We Pay Your Fees!
- ✓ Confidential

No.1 Choice

0800 10 77939

LLAS

We buy properties FAST for CASH!
✓ Repossessions Stopped ✓ We Pay Your Fees
✓ Equity Released ✓ Fast Offer
✓ Any Condition ✓ Fast Completion
THE SUTTON
Reliable, Local Company
For an informal chat call NOW FREEPHONE
0800 862 0267
OR 020-8296-9969

I CAN BUY YOUR PROPERTY / LAND IN 5 DAYS !
ANYTHING CONSIDERED
07967 460001
020 8224 3012
FREE ADVICE

Property Services

WE BUY HOUSES
Any Price, Location, Condition
Rachel:
0203 318 0964
www.propertyfaster.co.uk

WE BUY YOUR HOUSE
Cash - Fast - No Fees
Any condition
Call Maria in confidence
NOW!
01372 707 007

Property to Let

MITCHAM
Large Double
Rooms to rent in Clean, Spacious property. Kitchen and breakfast room. Two shower rooms. Close to transport and shops
From £90 per week all inclusive.
Single only No DSS
07776 240 361

Property to Let

MODERN TERRACED HOUSE
Close to Epsom MLS - Two bedroom one en-suite downstairs W/C, private garden, secure gated parking, private let. dep & ref reqd.
£1300pcm
Tel 01372 740 071

ROOM TO LET
Central Sutton.
£490pcm inclusive
Single occupancy must be in full time employment.
No DSS.
Tel: 020 8770 7485

SUTTON SOUTH Double room to let Near Station. In modern furnished shared house. For working person. 07710 389 336

3 Vale Close Langley Vale Surrey
£379,950
3 bed detached in a rural location
We have received an offer of £350,000.
Any increased offers are to be submitted to the estate agents before exchange of contracts.
Gascoigne-Pees, 1 High Street, Epsom Surrey KT19 8DA Tel 01372 743 911

To advertise contact 020 8722 6400 or email privateads@london.newsquest.co.uk

Belvedere Gardens, West Molesey, KT8
Guide Price £225,000
3 bedroom semi detached house. Part finished project. 1 reception room, kitchen/ breakfast room, downstairs shower room, driveway.
Walton on Thames Office – 01932 242442

For Sale - A modern three bedroom detached family home, situated in a cul de sac location in the village of Langley Vale viewing highly recommended
£379,950
Gascoigne-Pees, 1 High Street, Epsom Surrey KT19 8DA Tel 01372 743 911

Do you need to sell your property quickly?
Call London' s No 1 property buyers Now!

We are a professional, established and local company that can buy properties in a matter of days whatever your circumstances and whatever the condition and type of property you want to sell.

STOP PULLING YOUR HAIR OUT!
• We pay your fees! • Repossessions/Evictions stopped
• Any location considered • We will buy at a timescale to suit you.
• Confidentiality assured • All circumstances considered
• Any type of property considered
Call freephone or visit online for advice:
0800 634 5892
sellhousequickly.co.uk
No chain, no estate agency fees, no hassle!

Advertise on this page
Call the Classified team on 020 8722 6400,
ALSO EMAIL:
privateads@london.newsquest.co.uk for private properties and articles for sale;
entertainmentads@london.newsquest.co.uk for events and leisure services and
serviceads@london.newsquest.co.uk for services

ESCORTED HOLIDAY

3 days from £269.00

4★ Edinburgh Christmas Markets
Flying direct from Gatwick
Departs 2, 4, 6 & 10 Dec 2013
Price includes Return flights to Edinburgh from Gatwick, Two nights' bed and Scottish breakfast at the four-star Holiday Inn, Edinburgh, Orientation tour of Edinburgh, Airport to hotel coach transfers, One suitcase allowance per person, The services of a Tour Manager

4 days from £359.00

Barcelona Christmas Markets
Flying direct from Gatwick
Departs 2 & 5 Dec 2013
Price includes Return flights to Barcelona from Gatwick, Airport to hotel transfers, Edinburgh, One suitcase per person, Three nights' bed and breakfast at a three-star hotel (upgrade to four-star available), One suitcase per person, The services of a Tour Manager

Book online at: www.newmarket.travel/nql
Or call: 0844 391 2166
quoting code NQL
Newmarket Holidays
Newmarket Air Holidays Ltd. ABTA V7812. ATOL protected 2325. Subject to availability. Single supplements apply. Calls cost 4p per minute.

classified

book online at: **epsomguardian.co.uk/ads247**

email: **privateads@london.newsquest.co.uk**
serviceads@london.newsquest.co.uk
jobs@london.newsquest.co.uk

Tel: **020 8722 6400, 020 8722 6500** (jobs)
Address: by post or hand - **Classified Department, Floors 9 & 10, Quadrant House, The Quadrant, Sutton SM2 5AS**

Business to Business

Accounting

TAX RETURNS DUE 31st JANUARY
Need help with your accounts?
Free initial consultancy
Call Jan 07932 651072
Formulae Accountancy

CHARTERED ACCOUNTANT Registered Auditor, Tax, V.A.T Payroll, Book-Keeping, Reasonable rates 01372 727333.

Services - Gardening

Fencing Services

For all aspect of domestic & commercial fencing
DALE FENCING LTD
Fencer Required
www.dalefencing.co.uk
• All types of fencing
• Supplied & fitted
• Est over 40 years
come and visit our fully stocked yard
0208 641 2367
07961 115 531

TILLYS FENCING
All garden fencing supplied & fitted
Old fences repaired
Garden clearance
Tree felling | No job too small
020 8641 4120

To advertise contact 020 8722 6400 or email privateads@london.newsquest.co.uk

Gardening Maintenance

ALL WEATHER LANDSCAPES
• Crazy/Block paving • Slabs • Patios
• Turfing • Brickwork • Fencing • Trees
• Groundwork • Excavation • Drainage
• Mini digger • Driveways
• Hard landscaping
25 YEARS EXPERIENCE
10% discount with advert
Photo's & references available
FREE ESTIMATES FULLY INSURED
blockpaver@hotmail.com
0800 292 7057 | 0795 629 8564
7 DAYS COOLING OFF PERIOD

All Paving
Specialist in:
Driveways Patios
All types of brickwork
Fencing and decking
10year guarantee | Portfolio available
Free estimates & advice
0800 292 7130

J& S Tree care
No job to large or small
'Small enough to care big enough to cope'
• Pruning • Trimming • Stump grinding
• Felling • Lopping • topping
07549 404 907 • 07733350656

Gardening Maintenance

T&R PAVING LTD
SIMPLY THE BEST
FULL PUBLIC LIABILITY INSURANCE
• Master in Block-Paved Drives and all types of Brickwork.
• Full range of traditional colours and designs.
• We offer a complete service with site preparation if necessary.
• We also undertake Walling, Drainage, Fancy Brickwork & Tarmacadam Red or Black.
• Fencing and other landscaping work can also be undertaken.
• No deposit is required and payment is not requested until completion of work to customers satisfaction.
• Seven day cooling off period
• For a FREE no obligation Quotation & Advice please call
www.tandrpavingltd.co.uk
Say goodbye to the cowboys
All work guaranteed for 10 years
FREEPHONE: 0800 018 2457
MOBILE: 07903 900980
Yard 2, Rear of Kenwood, Green Lane, Chessington, KT9 2DS

FREE Estimates & Advice
The Fence & Pave Team
• Paving/block paving • Patios
• Brickwork • Fencing • Decking
All work fully guaranteed • Fast professional business
Quality workmanship and competitive rates
We will beat any quote
020 3478 3397 • 07808 157 233
www.thefenceandpaveteam.co.uk
ashely@thefenceandpaveteam.co.uk

Jackson Tree Care
All Aspects of Tree Surgery and Landscaping
24 Hour Emergency Call Out
FREE QUOTES
• Tree Felling
• Pruning
• Shaping
• Crown Lifting
FREE ADVICE
• Dead Wood Removal
• Thinning
• Topping
• Hedges & Gardening
PATHS PATIOS FENCING BRICKWORK RENEWED or REPAIRED
07758566692 0800 7471756

JONES LANDSCAPES GARDENING
All landscapes & gardening advice
Shrub re shaping & pruning, water features & fishponds, driveways patio's & fencing
Free estimates | No job too small
020 8651 6826
07958 234 289
Checkatrade

To advertise contact 020 8722 6400 or email privateads@london.newsquest.co.uk

Patio & Paving

Driveway and Patio Creations
• Block • Cobble • Shingle • Natural Stone • Slabs
your local Company
Genuine special offers
We beat any comparable quote
100's of references & testimonials available,
All work guaranteed • Established 24 years
Call for FREE quote or FREE brochure
0208 941 1006 - mainline
0208 941 2929 Office
07904 579 745 Eve/ Weekends
www.drivewaycreations.co.uk

Services - General

Aerials

CRYSTAL AERIALS
Digital TV, Satellite & Radio Installations
Extra Points, Sky Digital, Home Distribution, etc.
Discreet Installs a Speciality
All Work Fully Guaranteed
FREE ESTIMATES
01737 858340

Architecture

ARCHITECTURAL CONSULTANT
• Plans for Extensions - Conversions, Alterations
• Realistic rates/planning and building permission
• No Obligation Quotation
Andrew Kenfield & Associates
020 8286 1064

Architecture

Plans drawn for Extensions and Loft Conversions
Chartered Architectural Technologist
Try now for best rates
www.canopyplanning.co.uk
020 8544 5166 07956 311 277

Building

Time 2 Build
❑ Complete Renovations
❑ Loft Conversions
❑ Extensions
❑ Brickwork Specialists
❑ Patios/Driveways
❑ Property Maintenance
FREE ESTIMATES & ADVICE
VISIT OUR WEBSITE: www.time2build.co.uk
OFFICE 020 8873 3848
MOBILE 07956 238 390
118 MEADOWVIEW ROAD, WEST EWELL, SURREY KT19 9UA

Always Checkatrade.com Before you use them

COMPLETE PROPERTY maintenance by qualified tradesmen. Carpentry, Plumbing, Electrical, Extensions etc. All work Guaranteed. 0208 715 4937 / 07958 258 475

Services - General

Building

GENERAL HANDYMAN
• Painting • Decorating • Glazing
• Carpentry • Guttering • Fencing
• Roof Repairs • Chimney Stacks
• Ridge Tiles Pointed
30 Years Experience in the Building Trade
020 8644 3724

Need professional help?
Painting, Maintenance, Extensions, Conversions, Bathrooms, Kitchens, Flooring, Roofing, Patios, General Building any price beaten
www.U-Builders.co.uk
020 8540 3256
07525 159175

Carpentry & Joinery

CARPENTER For all your household needs. No job too small, est. 25 years. Tel; 0208 643 6079 Mobile; 07860 863 084 www.tjjoinery.com

M.B.R CARPENTRY MAINTENANCE
Total door/locks fitting service. No job too small. Mike 020 8773 1407

Carpet Cleaning

CARPET UPHOLSTERY CLEANING
· 17 yrs experience
· Reliable, friendly service
· Fully insured
· Free advice
020 8668 0417

To advertise contact 020 8722 6400 or email privateads@london.newsquest.co.uk

Computer

COMPUTER AGGRAVATION?...
Let Outlink Technology help
No Job Too Small. No Fix, No Fee. At Home or Office
All PC, Laptop and Broadband problems undertaken. Virus removal
Highly experienced and friendly Computer Engineer. Fixed price rates
0800 458 3652
01737 306025 07810 797843

Curtains & Blinds

WE COME TO YOU
Family Business Est. 18yrs, 3,000 Fabrics
Individually Designed Curtains And Blinds
Professionally Fitted
Sensible Price
020 8669 7243
CURTAIN CREATION

What's on Where
Call us on 020 8722 6400 to advertise your events

Domestic Appliance Repair

NO CALL OUT
ON ALL WORK UNDERTAKEN
SAME DAY REPAIRS
WASHING MACHINES • FRIDGE FREEZERS
TUMBLE DRIERS • ELEC COOKERS
DISHWASHERS. ALL HOTPOINT & CREDA SPARES IN STOCK!!!
020 8974 1561 07850 092 156
www.jwappliancerepairs.co.uk
ANYTIME JOHN WILLARD

Advertisement Feature

Your Local Guardian.co.uk Home Services

To place your advertisement in any of our classified sections call: **020 8722 6400**
Or email: **servicesads@london.newsquest.co.uk**

CLICK 2 find
WHY NOT JUST **click2find.co.uk**

Electricians

Local Electrician — Jett Electrical
All domestic electrical work undertaken. 17th edition qualified, part p approved.
No Job too small or too big
Free estimates and no call out charge
Call Jon @ Jett Electrical on
020 8684 8898 or 07595 660 957
www.jettelectrical.co.uk Check us on checkatrade.com

All Electrical
Friendly & Reliable
- All Electrical Works
- Electrical Testing
- Full/Part rewiring
- Smoke Alarms

PART P
allelectrical@gmail.com
07741 304 789

TELELEC
All electrical works, Emergency service, fault finding, certifications, fuse board replacements, rewires, lighting etc NIC approved. Telephone sockets, Cat5/6 cabling.
www.telelec.net
07939 443 653 Or 0208 123 1486

SHINE ELECTRICS & SONS
35 year experience
NICEIC registered
Any work undertaken, sockets, showers, outdoor electrics, rewires.
Ring Graham for a Friendly Service and Free Estimate
Graham 0208 241 0918
07889 094 060/07872 164 405
www.shineelectrics.com ~ graham@theshines.net

Advertise your services Call us on 020 8722 6400

Advertise your property Call us on 020 8722 6433

Fitted Kitchens & Bathrooms

LALOR BATHROOMS & KITCHEN INSTALLATIONS
07757 767 032
020 8647 5283
www.lalorbathrooms.co.uk

General Services

MR SANDMAN
The Specialist in floor sanding, sealing and restoration
For free and friendly Quotations
Tel: 01372 747844
Mob: 07976 670 906

To advertise contact 020 8722 6400 or email privateads@london.newsquest.co.uk

Glazing Services

A. SAWYER GLAZING
For All Your Glazing & Double Glazing Repairs
Member of Safer Sutton Trader Scheme
Free Quotations
Tel: 020 8647 6564
Mob: 07984 983 805

SUTTON GLAZING CO.
Broken/Misted Units, Locks, Hinges, Handles, Patio Door Wheels
Economical Solutions To All Your Double Glazing Problems
Over 25 Years Experience
020 8661 1216

Handy Person

LOCAL HANDYMAN
Inexpensive help around the home.
Friendly & flexible service.
Multi-skilled & trustworthy.
No job too small! 25yrs Exp
Call Bob: 020 8648 7773

HANDYMAN
Helping hands
Mature Skilled Tradesman
D. I. Y - Painting - Garden tidy
Glazing - Misty units
Hinges - Handles
Mirrors - Carpentry
Contact Steve
0208 641 3702
07711 647638

ALL HANDYMAN WORK UNDERTAKEN
Decorating, Carpentry, Plumbing, Flooring, Tiling etc...
No job too Big/Small
Reasonable prices!
07923 116046
020 8793 2616

House Clearance

CHEAM HOUSE CLEARANCES
Reliable Local Service, Licensed Waste Carriers
All types of clearances, Houses, Flats, Attics, Garages, Sheds
& rubbish cleared. Local Light Removals,
Fully Insured 7 Days Service, Free Estimates Phone
020 86444 513/07973 157 943
www.cheam-house-clearances.co.uk

HOUSE CLEARANCE
CHRIS@MARTINCLEARANCES.CO.UK
Houses, Garages, Sheds, Lofts, Gardens
All items & Rubbish removed
Items also bought same day
07833 465 148 / 0203 623 0590
www.martinclearances.co.uk

Painters and Decorators

MICK McDONALD
Decorator • Carpentry
Free Estimate • Competitive Rates
Quality Workmanship • 30 yrs Experience
Tel: 01372 720 680
Mob: 07901 606 252

Top Class Decorating Services
Early Christmas special offers
Professional Painting & Decorating
Interior & Exterior
Residential & Commercial
Top Workmanship
Reference Supplied
Unbeatable Prices!!!
Don't delay, Ring now for free estimates
0208 873 0034
07914 373 239

K. A. BYRNE
Painter & Decorator
Interior & Exterior
No VAT - 35 years exp.
Excellent Rates - Free Estimate
References Available
020 8683 4552
07930 400 013

JOHN WILLIAMS
Painting & decorating
Interior & Exterior
Free estimates
020 8647 8527
07754 736831

Painting & Decorating
Quality work.
Free, fast estimates.
30years experience.
£15 an hour.
Call David on
01737 819740

To advertise contact 020 8722 6400 or email privateads@london.newsquest.co.uk

Plastering Services

ABLE PLASTERING — CWC
- SKIMMING • COVING • NEW CEILINGS & WALLS
- CLEAN, PROFESSIONAL SERVICE
- NO JOB TOO SMALL • FREE ESTIMATES & ADVICE • INSURANCE APPROVED
- ALL WORK GUARANTEED

'FOR PRICES TO SUIT EVERY POCKET'
FREEPHONE 0800 1182758
CALL ALAN 07862 289 609
www.able-plastering-services.co.uk

S.J.F Plastering And Rendering
Friendly, Reliable Service
Competive Rates
No Job too small
02083936013
07967302162

Plasterer & Decorator
From a fireplace to a whole house
Fully experienced
Call Peter
07976 296 549

Plumbing & Heating

LEWIS HEATING
Established family business
Boiler repairs, installation & servicing
Power flushing, central heating upgrades & safety checks
020 8641 2290

Plumbing & Heating

LOCAL PLUMBERS
24 Hour Emergency call out service available!
All work fully guaranteed for 2 years
Family run business established 15 years
Boilers repaired & fitted,
broken toilets, leaking taps,
hot water systems, central heating,
power flushing etc...
Andy 07812 393169

Plumbing, Heating, Blockages
Gas safe reg: 216739
Reliable and affordable. No job to big or small.
Work Guaranteed.
Please Call Danny
24 hr call out
07958 409988

C&S PLUMBING & HEATING
PLUMBING, HEATING & GAS SERVICES
020 8647-3576
Gas safe registered fully insured Engineer
Combination Boiler Services from £50
Quote:SG11 for discounted rates

THOMAS PLUMBING & HEATING
- Boiler repairs & gas work
- Landlord gas safety tests
- Gas safe registered

07958350869 or 02086477622

GAS SERVICE & REPAIRS
- Annual Boiler Servicing • Breakdown & Repair • Commissioning • Warm Air Units & Gas Fires • Boiler Changes • All work Guaranteed
- Landlord Safety Certificates • No Call Out Charge

Gas Safe 234194
01372 271066
07801 639209

BATHROOMS PLUS
- New Installations
- En-Suites
- Repairs
- Shower enclosures
- Tiling
- General Plumbing

Call Dave
020 8393 8549

J.W HEATING & PLUMBING.
Combination boiler specialist.
All boilers repaired & changed.
Gas check. 24hr service.
No call out charge.
020 8647 1882

JBT
Plumbing & Heating Specialists
24hr emergency call-out
No Call-out Charge
Free Estimates & Advice
All Areas Covered
All Work Guaranteed
Fitted Bathroom & Tiling
Fast Friendly Reliable Service
www.JBTplumbing.co.uk
info@JBTPlumbing.co.uk
020 8641 1650
07976 419 890

To advertise contact 020 8722 6400 or email privateads@london.newsquest.co.uk

Removals

FREE MOVING QUOTES
FOR FLAT - HOUSE & OFFICE MOVINGS
MAN AND VAN SERVICE + HANDYMAN
DOMESTIC - COMMERCIAL
ALL AREAS
0208 669 40 84
079 30 30 2580
www.abc-light-removals.com

PROMPT REMOVALS
Man & van service
(2nd man on request)
Luton van with tail-lift
Single items, flats, houses, coastal runs
House Clearance
0800 619 0087
07881 349 156

REMOVALS/ DELIVERIES
Any place
Est 1984
One man £28 ph
Ring Paul on
020 8644 4236
07778 349 425
moves.trans@sky.com

G.E.M Removals
From single items to full removals. Van and Man service. Hourly rates. Also House & Garage Clearance
07961 316 228
RUBBISH CLEARANCE AVAILABLE

MANOR REMOVALS
Est. 1980
- Single Item To Complete House
- Local/Long Distance
- Free Quotes
- House clearance

Office:
0800 612 8206

MOVE IT, MOVE IT
For all your removal needs
Friendly, professional service
Call Malcolm
01372 726 707
07989 277 583

MR BEE REMOVALS
FROM £20 P/H
Reliable men with vans for removals
From single items, flats, houses, offices & clearance.
ANYTIME, ANYWHERE.
07773 673535
mrbeeremovals@hotmail.co.uk
www.mrbeeremovals.com

Roofing

M STEVENS ROOFING & GUTTERING
The affordable roofing company
• Roof repairs • New roofs • Flat roofs
• UPVC fascias soffits & guttering
Fully insured - All work guaranteed
Call for a free estimate
0800 5353 526
07949 782 862

Roofing

ADVANCED ROOFING
The complete roofing service
Tiling • Slating • Leadwork • Guttering • Chimneys
Specialists in flat roofing | FREE estimates and advice
FULL PUBLIC LIABILITY INSURANCE
Call D Quinn on 01737 226463 or 07979 215334
advancedroofingreigate@ntlworld.com
Checkatrade

LEAKY ROOFS
"WE WILL GUARANTEE TO STOP THAT LEAK"
All types of roofs repaired
- Flat roofs
- Chimney stacks
- Missing tiles replaced
- Guttering
- Fascias
- Soffits

Same day call out
FREE estimates
40years experience in the trade
"WATERTITE ROOFING"
8am - 8pm 7days a week
020 8485 9491
079 4734 7651

M STEVENS ROOFING & GUTTERING
The affordable roofing company
• Roof repairs • New roofs • Flat roofs
• UPVC fascias soffits & guttering
Fully insured - All work guaranteed
Call for a free estimate
0800 5353 526
07949 782 862

D.J.K Property Care
Fully Qualified & Insured
* Roofing * Leaks
* Guttering * Painting
* Jet Washing
* Gardening & Tree Work
020 8485 7127
djk03@hotmail.co.uk
www.djkpropertycare.co.uk

KEN ROOFING SERVICES
All work guaranteed • Free estimates & advice
NO JOB TOO SMALL
GUTTERING • CHIMNEYS • NEW ROOFS & REPAIRS
CALL KEN 24 HOUR SERVICE
07931 225 177 • 020 8651 6826

JOSEPH'S ROOFING & PLASTICS
Free Estimates & Advice
Work Guaranteed
Specialist in UPVC Fascias & Soffit Boards
- All types of high performance guttering systems
- All roofing work undertaken
- Valleys, Chimneys, New Roofs and Repairs

Gutter Cleaning from £25
No payment required until work is satisfactory
Freephone: 0800 535 3632
Mobile: 07543 889 466
Full Public Liability

K ROOFING
Specialist in all types of Roof Repairs
• Flat Roofs • Upvc Fascias/Soffits • Tiling • Slating
• Chimney Stacks Renewed and Removed
• All types of guttering work
• FREE Quotation and advice
Ongoing business for more than 30 years
020 8651 6826 07931 225 177

Free Estimates & Advice Work Guaranteed
L & S ROOFING & UPVC LTD
Soffits Fascias Cladding
Guttering New Roof Repairs
Lead Work Chimney Repairs
EXTERIOR PAINTING
Also all aspects of roofing work undertaken
No Payment Required Until Work Completed Satisfactorily
Freephone: 0800 535 3652
Mobile: 07833 348943

JW ROOFING & GUTTERING
020 8485 9996 - 07553 068 450
• New roofs • Flat roofs
• All roof repairs
• New PVC fascias & gutters
All work undertaken
No deposit required
All work guaranteed

Checkatrade
ABLE ROOFCARE
ROOFING SPECIALIST
Free Estimates
THE COMPLETE ROOFING SERVICE
Any written quote beaten
New roofs | Leadwork
uPVC fascias & soffits | Guttering
Full Public liability Insurance • Est. 20 years
Please call Mark:
0800 066 3853 • 07961 941 181
www.rooferssutton.com

E Jackson & Co
Roofcare & Building Specialists
• New roofs • Flat roofs • Leadwork
• Zincwork • Brickwork uPVC facias and soffits • Plastering
• Replacement rainwater systems
60 Langdale Avenue, Mitcham, CR4 4AF
www.ejackson@btinternet.com
email: ejacksonco@btinternet.com
020 8640 5647 | 020 8648 6535
07885 152 793
*Proud member of the national register of warranted builders who are endorsed by the government approved Trustmark scheme

Rubbish Clearance

Ist Call Clears It All
Full load from £120-£150
All garden tidy ups
Rubbish Clearance
Free Estimates
Cheaper Then A Skip
House & Garden Clearance
07947 684 182

M & A RUBBISH CLEARANCE
All types of rubbish cleared domestic & commercial light demolition
7days a week service registered waste carrier
we will not be beaten on price
07956 429 349

Rubbish Clearance

Express Rubbish Clearance
FULL Load from £150
Fast Friendly Service
Cheaper then a skip
No need to load • Registered waste carrier
7 days a week
0800 622 6889 | 07506 736 548
www.moveyourrubbish.co.uk

RUBBISH CLEARANCE AND RECYCLING
All rubbish cleared
Household - Gardens - Builders
Free quote - We load
Factory - Site - Workshop and Business cleared
Crane hire available - Light demolition
Scrap metal bought and cleared
Registered waste carrier with the environment agency
0208 648 8275 | 07947 790 744

J-B RUBBISH CLEARANCE
• House Hold Rubbish • Garden Rubbish
• Garages Cleared • House Clearance
FREE ESTIMATES - 7 days a week
Licensed Waste Carriers
Phone John on:
020 8395 3644 or 07506 835 882

Skip Hire

SKIP HIRE
GRAB HIRE
READY MIX
HIGHLY COMPETITIVE RATES
• 4, 6, 8 & 12 YARD SKIPS
• ENCLOSED SKIPS • 20 & 40 YARD BINS
• WAIT & LOAD SKIP SERVICE
• SAME DAY/NEXT DAY SERVICE
• ON-ROAD PERMITS ORGANISED
• DOMESTIC, COMMERCIAL & TRADE
SURREY COUNTY SKIPS LTD
43a Willow Lane, Mitcham, Surrey, CR4 4NA
Tel: 0208 6488 332 • Fax: 0208 6851 405

Skip Hire

New Era Recycling Ltd
We Supply: 4, 6, 8 & 12 yard skips
Enclosed Skips ❄ 20 & 40 yard RO/ RO skips
32 Willow Lane, Mitcham CR4 4NA
Tel: 020 8689 7223 • 020 8648 2345
Email: mail@newerarecycling.co.uk • Web: www.newerarecycling.co.uk
Stepping into a New Era of Recycling

HENRY WOODS SKIP HIRE
From 6 yards to 12 yards. Efficient and reliable. Can arrange permits. Registered waste carrier. Wait and load? Same day services.
FREEPHONE
0800 234 3875
020 3369 9590
www.henrywoods.co.uk

LIBRA SKIP HIRE
✓ 4-40yard
✓ Wait & load
✓ Same day service
01372 729 984
www.libraskiphire.co.uk

To advertise contact 020 8722 6400 or email privateads@london.newsquest.co.uk

TV and Video Services

Authorised service agents for leading makes of:
Plasma, LCD, DVD, Projection TV, Video, Hi-Fi & Aerials
Checkatrade.com
Where reputation matters
All makes repaired I All work guaranteed
Digital Service
020 8642 4109 I 020 8643 7496
116 Westmead Road, Sutton, Surrey SM1 4JE

Articles For Sale

Arts Crafts & Hobbies

CHINESE FIGURINES one pair identical sitting down old man bluey-grey color 6.5" high 8" across the pair, £40. 01372 815285

CHINESE FIGURING. colorful dragon 8.5" across 3.5" wide beautiful and heavy, £20. 01372815285

Audio & Hi-Fi

CAR SUBWOOFER. Infinity 12" subwoofer, in black encasing. Excellent condition. Collection only., £70. 07736352940

RUGGED RADIO. Roberts R9966 3 band mains/battery Terrain Rugged Radio unwanted prize - unused still in box.., £75. 02086470195

SPEAKER STANDS. 4 Sony speaker stands WS-FV10C in silver - 2 still boxes., £10. 07850905829

Baby & Nursery Equipment

MOTHERCARE SOLID pine cot bed, as new, buyer collects £30.00ono 01737 211734

TEDDY BEAR Baby rocker, mid tan, built in lullaby, safety belt, age to 3 years, VGC,£20ono 01372-270-755 Epsom

Bathrooms

BATHROOM CABINET. small white 15" tall 10" wide with one shelf and mirror in front door as new, £8. 01372815285

Bedrooms & Bedding

BEDS, NEW singles from £75, doubles from £100. Fast same day delivery. Tel: 07956 552 666 or 07853 277 242

BRAND NEW Luxury double divan bed with 11" thick Orthopaedic mattress cost £599 accept £159. Also high quality double divan bed cost £299 will take £119 still in wrappers. Can deliver. 07979 945 393

DIVAN BED. 4ft 6ins DIVAN BED WITH PADDED HEADBOARD AS NEW £45.00ono 0208 647 0347

DOUBLE MATTRESS £10, single mattress £5, single divan with mattress £10. 07863 059754

MALM KINGSIZE white bedframe. With side tables attached. Tel: 0208 686 4639, £95.

Bedrooms & Bedding

Z BED. Z Bed and mattress. very sturdy and good size. Clean condition., £25. 02082242635

Carpets & Flooring

M.C.C. CARPETS
CARPETS & VINYLS SUPPLIED & FITTED
PROMPTLY & PROFESSIONALLY
- Value For Money -
- Service And Reliability -
We won't be beaten on our "PROMOTION RANGES"
020 8393 0022
Room-Size Remnants
PRE - CHRISTMAS STOCK CLEARANCE!!
UP TO 80% OFF!!
LOOK @ THESE PRICES!!
2.60 x 5mtr Manx "Castle Twist Essence" - 50/OZ - Harvest.... £130
2.97 x 5mtr Gaskell's "Shaftesbury" - Chess - Mushroom £130
2.53 x 4.99mtr Georgian "Citadel" - Musk..... £100
2.65 x 4mtr Kingsmead "Vitronic - 40" - Latte £80
2.42 x 5.00mtr "Mountain Peaks"- 822 - Brown £75
2.97 x 4mtr J.H.S. "Epsom" - Indy Blue..... £59
2.94 x 4mtr J.H.S. "Signature II" - Steel..... £59
2.92 x 4mtr J.H.S. "Signature II" - Sapphire..... £58
2.86 x 4mtr J.H.S. "New Garda" - Mint £57
2.17 x 5mtr "Buxton" - Felt Back - Cappucino..... £55
2.71 x 3.99mtr J.H.S. "Epsom" - Khaki £54
VINYL ROLL-ENDS IN STOCK from only £2.99 Sq. Mtr.
401, Kingston Road, Ewell, Epsom, Sy. KT19 0BT
(Opposite The Co-op Store)
CUSTOMER PARKING FRONT & REAR

Childrens Corner

CHILDRENS WOODEN dolls house with furniture. £60. 07949 105705

ELC KEYBOARD. ELC Keyboard and stool in pink, £15. 07850905829

GIRLS CLOTHES - Large bag. Fit age 6-7 inc. skirts, coats, tops, trousers, shorts, jumpers, dresses, cosi, pj's and hosiery. VGC., £50. 02083940532

GIRLS TAP shoes size 12½ used. vgc, £5.00 Tel: 0208 394 0532

Clothing & Shoes

LARGE QUANTITY Of ladies clothes, good quality size 16, from £3 per item. 020 8643 3150

SCHOOL UNIFORM - Danetree School Girls Cardigan. Girls cardigan for Danetree School in Epsom. Burgundy size 7-8 years. New, never been worn., £5. 02083940532

Collectables & Fine Arts

ALGERON PORCELAIN Collectors Dolls,boxed in mint condition,five at 18inches £15 each. 2 at 12inches £10 each or the lot for £85. 01372 727319 Epsom

SIMPSONS FIGURINES. Simpson characters, assorted collectable items. Tel: 0208 686 4639., £55.

Computers & Laptops

ACER COMPUTER I3 Two months old (condition as new) Call Jim 020 8644 4878

MODEM ECI B Focus V-2Fub/r Rev B 061513. OpenreachECI B Focus V-2Fub/r Rev B modem. used, £10. 02083940532

OPENREACH HUGWEI Echolife HG612 modem. Openreach Hugwei Echolife HG612 modem- used, £10. 02083940532

Articles For Sale

Domestic Appliances

MIELE DISHWASHER G1142-SC in good condition £95 ono. Buyer collects. 07765028386

PHILIPS TABLE hostess, 4 sections plus plate heating. £25. 020 8641 3173

SHOVE HALFPENNY board, still boxed, complete with old coins. £20. 020 8641 3173

SUTTON APPLIANCES
Discounted/New, Re-con & Rental appliances. Washers, cookers etc...
Also repairs
020 8641 8818

VAX RAPIDE V-028MPT. Carpet cleaner with power jet pre treatment wand. £35.00 Tel: 0208 686 4639. Wallington

Furniture & Furnishing

5 DRAWER Pine chest of drawers as new. £40 phone 020 8641 3173

ERCOL DROP leaf dining table, brown and 4 chairs, free local delivery £100 07708 101837

G PLAN Arm chair with Green cloth covering VGC buyer collects. £75ono 01372 724856

SOLID MAHOGANY Dining table and four chairs. Excellent Condition table 164cm (64in) by 79cm (31in) £30. 01737 217 078 or 07523 211698

Garden Tools & Equipment

GARDEN PLANTER LARGE X5. pieces green plastic 15" high 17" rim brand new each piece, £5. 01372815285

Household Furnishings

ADD-A-DRAWER KIT. Small polystyrene drawer to fit under worktop, £4. 02086470195

COFFEE TABLE ROUND. 19.5" x 19.5" top surface area beech color as new, £25. 01372815285

COFFEE TABLE SMALL. 30" across 12" wide medium oak color with four black metal legs as new, £15. 01372815285

COFFEE TABLE. large 4ft across 2ft wide medium oak brand new cost £100 sell, £50. 01372815285

MAHOGANY TABLE. small rectangular 18" across 14.5" wide with built in magazine rack underneath, £20. 01372815285

STORAGE BENCH. Storage bench 120(l) x 44(w) x 44(h) cm, 2-3 seater , good condition., £15. 02083940532

TABLE TALL 2 TIERS. metal frame top tier glass 2nd tier cord wooven 39" long 16" wide 30" tall new, £40. 01372815285

WINE TABLE. X2 mahogany finish tall circular 16" x 16" top surface area with green inlay new each, £15. 01372815285

Kitchens

NON SLIP Mats, white tork interfold paper towel dispenser with towels, £9. 020 8647 0195

TV008A CARBON Filter for AEG Kitchen Extractor. Carbon filter for AEG Kithcen extractor fan model TV008A. New, never been used., £10. 02083940532

Kitchens

WOODEN KITCHEN cabinet doors various sizes - Epsom. 16 X Magnet used country pine kitchen cabinet doors, trad. style. Inc. 6 x 897 h + 8 x 715 h (mm)., £30. 02083940532

Ladies Clothes

LADIES COAT camel 100% wool. Never worn. Size 20/24. £10. 020 8669 7269

YOUNG LADIES Girls clothes.Miss Selfridge, Top Shop, River Island. Sizes 8-10, from £10. Worn once 07801 866528

Lighting & Lamps

FLOOR FREESTANDING LAMPSHADE. 5ft tall for sitting room in silver with a large floral shade new, £35. 01372815285

LIGHT SHADE. Pretty pink and blue light shade., £10. 07850905829

Miscellaneous Sales

1930'S ECKO Thermovent Bakelite heater. Ecko Thermovent Bakelite heater, works but not electrically tested., £25. 02083940532

BABY CHAIR. Mothercare Tiny Ted Rocker Chair with hood, cover and playbar. Plays music and vibrates. VGC., £10. 02082242635

2X IKEA kitchen islands £20 each 07863 059754

3 IKEA cd/dvd shelves, contains 5 box sections. £7 each 07863 059754

BAUBLES FOR CHRISTMAS. tree good quality shatter proof red and golden colour box of 24 pieces brand new, £8. 01372815285

CAR TOP COVER. Blue with Storage Bag. Waterproof. Medium size. Used a few times. Gd Con, £5. 02086417230

COATHANGERS PLASTIC X30. pieces assorted colors new the lot, £5. 01372815285

COFFEE SET. Le Vrai Gourmet White China 6 Cups 6 Saucers and Milk/Cream Jug NOT USED Ex Con Gd Xmas Gift, £12. 02086417230

GOLF GTI Fancy rear lights £30. 020 8669 7269

IKEA BOOKSHELF comprises 25 box shape selves, exc. condition. £75. 07863 059754

IKEA DISPLAY unit beautiful condition £95. 07863 059754

PEUGEOT REAR windows. Peugeot 206 3 door rear glass pop out windows for sale. Both with blacken film, £25. 07850905829

PLASTIC FOOD STORAGE. clear container x 3 pieces BEAUFORT 6 litre box with handle new each, £2.5. 01372815285

PLASTIC FOOD STORAGE. clear container BEAUFORT round x6 pieces 2.85 litre capacity new each, £1.5. 01372815285

SONY DAV-TZ135 DVD Home Theatre system £80. 020 8394 0544

WALL MIRROR OVAL. bevelled 28" down 21" across new, £20. 01372815285

WALLCLOCK INGRAHAM. square 12.5" x 12.5" in a beautiful teak wooden surrounds battery operated as new, £20. 01372815285

Miscellaneous Sales

WHEELTRIM HUBCAPS. in silver 13" set of 4 pieces genuine for any Nissan car especially nissan Micra new/boxed, £40. 01372815285

WHEELTRIM HUBCAPS. in silver 13" set of 4 pieces genuine for any Nissan car especially nissan Micra new/boxed, £40. 01372815285

WINE RACK For 70 Bottles. £15. 07765028386

Mobility

CHRISTMAS TIN CIRCULAR. with lid green 5.5" tall 10" wide tin looks very christmassy ideal for sending presant, £5. 01372815285

MOBILITY SCOOTERS AND WHEELCHAIRS.
New, used, bought & sold.
Also repairs carried out.
New batteries sold at best prices.
Easy terms available
7'days, 7am-7pm
Steve;
020 8761 0069
07762 124 799

Scooters Wheelchairs Batteries Bath Aids Riser/Recliners Medical Aids
161 Stafford Road
020 8647 9596
Mobility Centre

Musical Instruments

GUITAR, SPANISH Style,good condition with case. £30. 01372 270 755

Office Equipment

PAPER TOWEL DISPENSER. White paper towel dispenser with towels for wall fitting. £10.00 each or £16.00 for 2. 020 8647 0195

Settees & Suites

LEATHER SOFAS. 1 x three seater sofa, 1 x 2 seater sofa and 1 footstool in burgundy leather. Buyer collects, £90. 01737 354515

TOP QUALITY
Excellent condition
Peter Guild sofa and matching armchair.
£350 07721 938405

Sports Equipment

MEDUIM COMPETITOR 2/57 Riding Hat as new £8. 020 8652 9820 or 07980579269

RIDING BOOTS Size 6½/40 Black cost £40 as new £10. 020 8652 9820 or 07980579269

Tools

LATHE TYME CUB WOODWORK LATHE
39inch bed. Swivel head. Includes many extras plus axminster chuck & approx 8-10 chisels. All good condition. Buyer collects
£375
01372 276 740

Toys & Games

BASKET OF soft toys. Collection of 15+ cuddly toys in net toy storage basket-VGC. used., £15. 02083940532

CHILDRENS PLAY kitchen items. Childrens cooker and various play food, tea set, pots and pans, iron and ironing board. used., £20. 02083940532

CHILDS WOODEN Workbench, with wooden tools, suitable 3 yrs +, £15ono. Perfect xmas gift. 01372 270755 Epsom

DOLLS HOUSE. Wooden W30 x L48 x H36 cms Back and Front sliding Panels Many features Gd Con, £35. 02086417230

DOLLS. Two Baby Born and One Chou Chou complete with clothes. VGC. £10 each Tel: 0208 224 2635

PLAYMOBIL Pleasure Boat, various vehicles and people., £10.00 Tel: 0208 224 2635

STABLE. WOODEN W30 x L 36 x H38 cms Includes Manger and 2 wheeled Pony Trap, £25. 02086417230

SYLVANIAN FAMILY. Sylvanian Family House on the Hill. Large with many rooms and furniture. VGC. Other items available., £20. 02082242635

TV, Video & DVD

GAMING ROCKER. Pyramat wireless gaming rocker/chair PM400-W, in blue and black., £15. 07850905829

STAND FOR FLAT SCREEN T.V. large three tiers glass silver frame 40" across 18" wide new cost £120 sell, £75. 01372815285

Windows

UPVC WINDOW. White Everest UPVC double glazed window with cill. 2330 x 1030mm. 5 years old., £40. 07850905829

Pets Corner

Aquarium & Pond Supplies

FLUVAL 100LTR Fish Tank For Sale. Fluval fish tank complete with filter for sale. Size is 600mm L x 500mm H x 340mm W. Good condition, £40. 07914982920

Articles Wanted

ITEMS WANTED
Old clocks • Pocket watches • Wrist watches (not battery)
Vintage toys • Dinky/Corgi cars • Trains/Train sets
Old Coins & Bank notes whole collections or singles
Teddy bears • Dolls • Dolls houses & Furniture
Military & Sporting medals • Trophies & Cups
Old Jewellery (even broken bits & costume jewellery)
Fountain pens • Writing slopes • Wooden boxes
Vintage Clothes & Handbags • China & Glass
Old luggage • Leather & Wooden Trunks • Pictures
Clear those cupboards out for cash
Call now for more details
0208 399 9885 or 07973 563897

TOOLS WANTED
Engineering & Carpentry
Small or Large Quantities
Planes, Chisels, Measuring Instruments, Cabinets, General Tools, Spanners (Snap-On/Britool), Lathes etc
I Can Also Clear Workshops & Sheds
Very Good Prices Paid
020 8661 0881
07812 004 656

Tools purchased
Engineering /wood working tool purchased. Also required clock/watch making and turning equipment. Garages and work shops cleared.
Peter Sebald
020 8690 3538

COLLECTOR
Wants to buy old English coins in gold, silver or copper & medals.
Ken:020 8669 6677

VCR/DVD PLAYER WANTED In good working condition, will collect. 020 8643 5212.

Chatlines

CHAT FLIRT DATE 10p per min 0872 908 1296
18+. Helpdesk 0844 944 0844. Live calls recorded. 0872=10p per min. Network Extras Apply. SP: 4D.

GAY CHAT 10p per min
Gay Bi or just Curious you'll find plenty of GUYS to chat to here.
0871 550 0696
18+. Helpdesk 0844 944 0844. Live calls recorded. 0871 = 10p per min. Network extras apply SP: 4D.

LIVE ADULT CHAT ONLY 36p per min 0983 050 0780
18+. Calls recorded. 09=36p per min from a BT landline. Network extras apply. SP:CWL. Helpdesk 0844 999 4495

MATURE LADIES LIVE SEX CHAT 36p per minute
0909 866 1182
Calls cost 36p per minute + network extras. Calls recorded. Mobile users may receive free promotional messages. 18+ only. LiveLines Ltd PO6538 NN2 7YN. Help 08448714497.

Chat and date to 100s of gorgeous guys online right now!
CALL NOW!
It's free* girls!
0800 075 4678
18+. Helpdesk 0844 944 0844. *0800 = Free from BT landline. Network extras apply. SP: 4D.

CHAT OR DATE 10p per min
0871 550 5654
GAY: 0871 550 4081
18+. Helpdesk 0844 944 0844. 0871 = 10p per min. Network Extras Apply. Live calls recorded. SP: 4D.

CHEAP SEX 36p per minute X-RATED LIVE DIRTY CHAT
0909 864 0266
Calls cost 36p per minute + network extras. Calls recorded. Mobile users may receive free promotional messages. 18+ only. LiveLines Ltd PO6538 NN2 7YN. Help 08448714497.

Travel Offer

Great Value Escorted Touring Holiday

Newmarket Holidays

4★ Canada's Maple Leaf Trail

Tour Highlights

Discover waterfront Toronto, on the shore of Lake Ontario

Gaze in awe at tumultuous Niagara Falls

Travel the 'Maple Leaf Trail' through stunning scenery

Explore Victorian Ottawa, the elegant Canadian capital set beneath the Gatineau Hills

Journey into the French Canadian province of Québec

Explore stylish, sophisticated Montréal

Departure Dates & Prices

Birmingham Airport	
21 May 2014	£1,014
18 Jun 2014	£1,044
24 Sep 2014	£1,064
Outbound: 09:20/12:00 • Return: 19:50/07:35	

Glasgow Airport	
15 Jun 2014	£1,004
21 Sep 2014	£1,124
5 Oct 2014	£1,064
Outbound: 10:15/12:30 • Return: 20:25/08:00	

London Gatwick Airport	
18 Apr 2014 (Easter)	£1,004
20 May 2014	£1,014
24 Jun 2014	£1,044
2, 16 Sep 2014	£1,064
14 Oct 2014	£1,024
Outbound: 11:50/14:45 • Return: 21:45/09:30	

Manchester Airport	
4 May 2014	£974
21 Sep 2014	£1,054
5 Oct 2014	£1,014
Outbound: 13:15/15:50 • Return: 23:50/11:30	

Departures from September 2014 will spend two nights in Niagara Falls, one in Toronto and three in Montreal. The available excursions and included elements will largely remain the same.

This wonderful scenic journey, one of our most popular escorted tours, takes in the very best of Eastern Canada, with visits to a quartet of stunning cities, journeys through some breathtaking scenery, through wide-open spaces under 'big skies', and has as its most memorable highlight a visit to one of the world's most awe-inspiring natural wonders, the plunging Falls at Niagara.

Your journey will begin in Ontario's warm and welcoming waterfront city of Toronto, with its labyrinth of interconnected shopping malls, elegant historic buildings and, most famously, the sky-piercing needle of the CN Tower. From here the spectacle of Niagara is a short drive around the lake, before you take to the Maple Leaf Trail proper, heading north to Canada's historic capital Ottawa, then further east into French Canada, journeying to glorious Montréal, stylish Olympic city, and finally to picturesque Québec, capital of French Canada, and where the New World still resembles the Old.

With four-star accommodation throughout and travel by comfortable touring coach in the company of our friendly Tour Manager, who will bring to life this extraordinary part of the world, your journey along the Maple Leaf Trail is one that you'll never forget.

Quality touring hotels

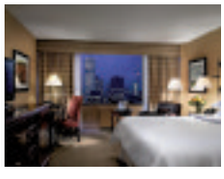

4★ Sheraton Centre Hotel, Toronto (nights 1-3)

Centrally located a few minutes' walk from the massive Eaton Centre shopping mall, opposite attractive gardens and very close to theatres, many restaurants and bars, the hotel is linked to an underground station for easy access to other parts of the city. The hotel has its own indoor pool, restaurant and bar and lifts serve all floors. In the comfortable rooms you'll find private facilities, TV, telephone, tea/coffee maker and a hairdryer.

4★ Le Méridien Versailles, Montréal (nights 4-6)

This centrally located contemporary hotel located close to shopping and restaurants has its own bar, RIDI restaurant with seasonal terrace and a gym. All rooms are well appointed with private facilities, TV, telephone and a tea/coffee maker.

For your FREE America & Canada 2013-14 brochure, complete this coupon & send to: Newmarket Promotions Ltd, **FREEPOST KT2720**, Worcester Park, KT4 8BR (NO STAMP REQUIRED)

Name _____ Tel _____

Address _____

Postcode _____ Email _____ **NQL**

Price includes

- Leisurely stays in Toronto and Montréal, staying in four-star downtown hotels with plenty of time to explore the sights and shops
- En route visit to Ottawa, Canada's capital city
- Full-day excursions to Niagara Falls (from Toronto) & Québec City (from Montréal)
- Hotel accommodation for six nights staying in Toronto (3 nights) and Montréal (3 nights) in a twin/double room on a room-only basis
- Return scheduled flights
- Comfortable coach touring
- Fully escorted by a Tour Manager in Canada

"Everything was just perfect – it all went too quickly, and I didn't want to go home! I'll keep an eye out for more of your holidays."

Ms B, by email

Optional Excursions

- **Toronto Guided City Tour** Half Day – £27 per person
- **Helicopter flight over Niagara Falls** – £77 per person
- **Niagara Falls Lunch** – £18 per person
- **Montréal City Tour** Half-Day – £21 per person
- **Maple Delights & dinner in Old Montréal** – £29 per person
- **Québec City Walking Tour Half-Day** – £15 per person

Notes: Very occasionally, due to demand for this tour, alternative three and four-star hotels may need to be used.

www.newmarket.travel/nql15016 **0844 391 2166** quoting code NQL

ATOL PROTECTED 2325 ABTA ABTA No.V7812

Oct 2013 These holidays are organised & operated by Newmarket Air Holidays Ltd. ABTA V7812, ATOL Protected 2325. Subject to availability. Calls cost 4p per minute. Information shown is taken from our Escorted Holidays by Air 2014 1st edition brochure. Please contact us for the latest prices and availability. *Book by 31st Oct 2013 and receive a £25pp discount off 2014 & 2015 holidays. When booking please quote promotional code 7P9TX5. Offer subject to availability & may be withdrawn at any time. Prices shown include savings.

JOBS&Careers

suttonguardian.co.uk/jobs
Tel: 020 8722 6500 · Fax: 020 8722 6499

Drivers

MULTI- DROP/ PALLET DELIVERY DRIVER
Class 1& 2, day work, Croydon/ Sutton based, must be fit and able with tail lift experience, 50 hours per week.Contact us: ops@ddistribution.co.uk or 07947 354 042

WANTED PCO OWNER
Drivers. £1000 per week possible. 0208 7707777

Educational

BANK EARLY YEARS PRACTITIONER
0 hours contact. Work as and when. Contact 02083377310

NURSERY NURSE NVQ3 WIMBLEDON.
£15600-£16016 exciting opportunity, call Donna on 0208 540 8820 or email donnacrownk@btconnect.com

Part Time

£147 PER WEEK
delivery and collecting small catalogues. Flexible hours. Cash weekly pay. Immediate start. 18+. 0800 4586412 cash4catalogues.co.uk

Do you have a vacancy?

Call our Recruitment Team today on: 020 8722 6500 or jobs@london.newsquest.co.uk

Training & Education

Private Tuition

CAMTUTORS
The Top 11+ Specialists for Independent & Grammar Schools
07813525519
camtutors@aol.co.uk

Sutton Grammar Tutors
Affordable and effective 11+ home tutoring for ALL Sutton's grammar schools. Qualified and experienced tutors, few spaces left.
suttontutors.net
suttontutors@mail.com
07598480315

SOUTHERN TUTORS
11+, GCSE, A LEVEL, PRIMARY SUBJECTS
Qualified Teachers
01372 721119
0798 6564651
New Teachers Welcome
info@southerntutors.co.uk
www.southerntutors.co.uk

DO YOU CARE?
Compassionate home carers needed by fast-growing, friendly care agency. Earn top rates + mileage + holiday pay. Flexible hours. Full training given. Drivers only. Call Right at Home
0208 6424829

HARDINGS COACHES
Drivers wanted
for morning and afternoon contract work. Require full PCV category D license. Very Good rates of pay.
Call **01737 842103** or email sales@bookhardings.com

BRICKLAYERS & HODS REQUIRED
SANDERSTEAD & WALLINGTON. EXPERIENCED NEED ONLY APPLY.GOOD RATES PAID.CALL MOB: 07738 544673

CSH NHS
Phlebotomists / Healthcare Assistants
£7.71 - £9.30 per hour, 25 hours per week, Mon- Fri, 9 - 2pm
3 Phlebotomists required to visit housebound patients in their homes in Central Surrey.
You will be supporting the District Nursing Service.
Please visit **www.jobs.nhs.uk** search job reference:
Phlebotomists J738-CSH-2271
Closing date 3rd and Interviews 16/17th December
Better healthcare together

Full time Support Worker and Waking Night Staff Required
Care home in Wallington offering support to older adults with Learning Difficulties requires a full time experienced Support Worker and Waking Night Staff. NVQ level 2 is essential a CRB and ISA first check will be carried out for successful applicants
Please phone for an application pack on
020 8647 7981
Closing date 07/12/13

GP Practice in Ewell requires a

PART TIME HEALTH CARE ASSISTANT

20 hours per week

Experience essential. Would be ideal for a nurse looking to skill down. The post holder will be supported by senior Practice Nurses.

Please send your CV to: Mark O'Neill, Practice Manager, Spring Street Surgery, Bourne Hall Health Centre, Chessington Road, Ewell, Surrey, KT17 1TG.
Email: mark.oneill@gp-h81091.nhs.uk
Tel: 0208 394 8634

GLF Glyn School

Science Technician (Physics)

Required for January 2014
28 hours per week over four days – Term time only (39 weeks).
Surrey grade SP5 £17,678 - £20,711
(Pro Rata Salary £11,721 - £13,732)

An organised, enthusiastic and proactive individual is required to provide support to the Science Department as a Physics Technician.

You would be required to help in preparing and delivering teacher orders for practical science lessons, under the guidance and support of the Senior Science Technician. Experience would be an advantage but training will be given.

The successful candidate will be an all-round team player, hardworking and organised with the ability to react to and work proactively in a timely and ordered fashion.

Glyn School is an oversubscribed school situated in Ewell Village. We offer a full support and induction programme for all new staff and a commitment to continued professional development.

If you are interested in our position a full job description and application form are available on our website www.glynschool.org.

Please contact HR on 020 8716 4926 or e-mail to HR@glfschools.org if you wish to discuss this role.

All completed job application forms should be sent to jobs@glfschools.org

Closing Date: Friday 6 December 2013 - Noon
Interview Date: Week Commencing Monday 9 December 2013

Glyn School is committed to safeguarding and promoting the welfare of young people and expect all staff and volunteers to share this commitment. All appointments are subject to an enhanced DBS check. We welcome applications regardless of age, gender, ethnicity or religion.

Cherchefelle

WE CARE. COULD YOU?

Exciting times at Cherchefelle
A number of job opportunities due to enhancements to our organisational structure and investment in our IT

Care & Support Workers - Ref 1113/01
Sunbury, Epsom & Ewell, Dorking, Redhill & Reigate, Crawley

Housing Support & Care (Integrated Working) - Ref 1113/02
Epsom & Ewell, Redhill & Reigate, Crawley

- **Hours negotiable**
- **Competitive salaries up to £10.50 per hour for evening/weekend shifts including enhancements for NVQ2/3**

Care and Supported Living Supervisors - Ref 1113/03
Sunbury x 1, Epsom x 1
NVQ Level 3. Salary £18k p.a., 37.5 hours per week, enhancements for evening and weekend working

For the above posts benefits include 45p per mile/travel time paid/pension Scheme/Free DBS/ Training/Uniforms

Applicants must hold a Full British Driving Licence and have use of a car

Visit our website for full details of all posts:- www.cherchefelle.org.uk
Or contact us on 01737 244312
Email: info@cherchefelle.org.uk
Closing Date for Applications: Monday 9 December midday
Interviews: Week commencing 16 December
Care - Housing Management - Support

Help desk-data management assistant Salary: circa 15-17k

Duties will include help desk support, client training and telephone support, data entry, document control, cataloguing, scanning, word processing, electronic file management and general office duties.

Trainee Building Services Engineer - Technical Author Salary: Experience Dependent

You will be trained to author Operation & Maintenance Manuals for mechanical, electrical and specialist services using our in house templates for major Construction Projects.

The right candidate will have A Level Passes in Science or Technology subjects or Equivalent Level 3 NVQ or BTEC Engineering or Technical Subjects, or be an experienced building services maintenance engineer.

There is an expectation to continue education on a day release-part time basis that will be sponsored by us.

neil.ambler@watsonsole.co.uk

These positions require an immediate start, so please e-mail or post your CV with covering letter to:
Watson & Sole Associates Ltd.

Cleaning & Maintenance Assistant

Stanley Park High

required as soon as possible

36 hours per week Full time
Salary Scale 1c/3 £16,164 point 9 - £18,768 point 17
(depending on experience and LG service)

We are seeking to appoint a hardworking, proactive and reliable Cleaning and Maintenance Assistant to join our Site Team. This post would cover all aspects of site maintenance, cleaning and caretaking duties, including responsibility for some of the lettings on weekday evenings and weekends.

The successful candidate will need to be flexible as this position will include some early starts and late finishes. Applicants should be available outside of regular working hours if required, including emergency call outs.

As the post may require occasionally driving the school minibus, it would be desirable for the candidate to have a full driving licence, and be prepared to undertake MIDAS training although this is not essential.

If you are interested in applying for this role please visit our website www.stanleyparkhigh.co.uk for further details and an application form.

Closing date for receipt of applications: Friday 13th December 2013
Interviews: w/c 6th January 2014

Stanley Park High is committed to safeguarding and promoting the welfare of our students and expects all staff and volunteers to share this commitment. This post is subject to satisfactory references, medical clearance and enhanced checks carried out by the Disclosure and Barring Service.

Damson Way, Carshalton, Surrey SM5 4NS
Tel: 020 8647 5842
Email: recruitmentsphs@suttonlea.org

Smart Cook at Walton on the Hill School

We need a flexible individual to carry out a wide range of general kitchen duties. Preparing and serving food, arranging dinning room furniture and cleaning the kitchen, this is your chance to make a real contribution to the success of the catering service.

Working in a friendly school environment during term time, Surrey have excellent part time opportunities if you are interested in the catering services.

Catering experience and qualifications are essential for some of the roles as well as basic Food Hygiene Certificate.

To discover more about our catering opportunities available within commercial services please visit www.surreycc.gov.uk/jobs

INVESTOR IN PEOPLE · POSITIVE ABOUT DISABLED PEOPLE

SURREY COUNTY COUNCIL

Making Surrey a better place

WEDDINGS BIRTHS BIRTHDAYS ENGAGEMENTS

TELL THEM YOU CARE

5x1
£10 +VAT
(20 words)

5x2
£15 +VAT
(20 words plus photo)

PLACE YOUR AD

Contact
020 8722 6401

COACH HOLIDAYS

Travel Offers Newmarket Holidays

2 days from £89.00

York Christmas Fayre

A weekend of yuletide cheer!
Departs 30 November 2013

Get your Christmas shopping off to a flying start with this overnight break to the hugely popular St Nicholas Christmas Fayre in the heart of historic York. The finest crafts, gifts, food, festive fun, musical entertainment, shops and stalls combine to make this a really memorable weekend.

Price includes

- Coaching throughout the holiday
- One night's bed and Full English breakfast at a good hotel within coaching distance of York
- A visit to York's St Nicholas Fayre
- A visit to Leeds
- The services of a Tour Manager

2 days from £99.95

Christmas at Castle Howard

A marvellous festive break
Departs 7 December 2013

Here's your chance to see Castle Howard, the magnificent ancestral home of the Howard family in all its festive glory. See the house adorned with the Howard family's own decorations, traditional fresh foliage displays, lights and candles, while carol singers and festive music just add to the Yuletide mood. You'll also visit vibrant, cosmopolitan Leeds, which boasts some of the best shopping in the country. This festive break really will get your Christmas shopping off to a flying start!

Price includes

- Return coach travel
- One night's bed and English breakfast accommodation in the Yorkshire area
- Entrance to Castle Howard
- Christmas shopping in Leeds
- The services of a Tour Manager

www.newmarket.travel/nql

0844 391 2166 code NQL

Newmarket Promotions Ltd. ABTA V787X. Subject to availability. Single supplements apply. Calls cost 4p per minute.

ABTA The Travel Association

Public Notices

NOTICE IS HEREBY GIVEN that Mr Jean Darren O'Neill of Alexander's Commercial Services Ltd of Vulcan House, Restmor Way, Wallington, Surrey, SM6 7AH has applied to the Judge at Croydon County Court for a Bailiffs Certificate. Any person who knows of a reason why Mr Jean Darren O'Neill is not fit and proper person to be granted a certificate should write to the Court Manager at Croydon County Court, Altyre Road, Croydon, Surrey, CR9 5AB before Monday 16th of December 2013.

Goods Vehicle Operator's Licence

1st Place Grab & Skip Hire Ltd of The Chalk Pit, College Road, Epsom, Surrey KT17 4JA is applying for a licence to use The Chalk Pit, College Road, Epsom, Surrey KT17 4JA as an operating centre for 20 goods vehicles and 2 trailers.

Owners or occupiers of land (including buildings) near the operating centre(s) who believe that their use or enjoyment of that land would be affected, should make written representations to the Traffic Commissioner at Hillcrest House, 386 Harehills Lane, Leeds LS9 6NF stating their reasons, within 21 days of this notice. Representors must at the same time send a copy of their representations to the applicant at the address given at the top of this notice. A Guide to Making Representations is available from the Traffic Commissioner's Office.

www.businesslink.gov.uk/transport

NOTICE OF APPLICATION FOR NEW PREMISES UNDER SECTION 17 OF THE LICENSING ACT 2003

Applicant: The Southern Co-operative Ltd. Premises: Co-op, 138 Ruxley Lane, Epsom, Surrey, KT19 9JS. The application is: to permit the sale of alcohol Monday to Sunday 0700 to 2200 hours. Full details of which can be inspected on the application. The licensing register can be inspected at the address noted below during normal business hours. Any representations by a responsible authority or any other person regarding this application can be made to Epsom & Ewell Borough Council Town Hall, The Parade, Epsom, Surrey, KT18 5BY website: www.epsom-ewell.gov.uk. This must be received in writing by 25 December 2013 clearly stating the grounds upon which representation is made relevant to the Licensing Act.

It is an offence knowingly or recklessly to make a false statement in connection with an application. The maximum fine for which a person is liable on summary conviction for the offence is £5,000.

Blake Lapthorn
Solicitors for Applicant

What's on Where
Call us on 020 8722 6400 to advertise your events

Best place for your public notice
Call us on 020 8722 6400

Licensing Act 2003
Notice of Application for Grant of a Premises Licence

Savers Health and Beauty Limited has given to London Borough of Sutton an application for the grant of a Premises Licence for Savers, 174 High Street, Sutton, Greater London, Sm1 1Nl. The licensable activity which is proposed will be carried on at the premises is the sale by retail of alcohol for consumption off the premises 0900 to 1800 (to 2000 in December) Mondays to Saturdays and 1000 to 1700 on Sundays. The licensing Register of London Borough of Sutton is held at Civic Offices, St. Nicholas Way, Sutton, SM1 1EA and, where applicable, at www.sutton.gov.uk/. The record of the application may be inspected during normal office hours at the Council's above address and, where applicable, at any time on the above website.

Representations which shall be made in writing may be made by an interested party or responsible authority to London Borough of Sutton to be received at their above address no later than 20th December 2013.

It is an offence knowingly or recklessly to make a false statement in connection with an application; the maximum fine for which a person is liable on summary conviction being £5,000.

EPSOM AND EWELL BOROUGH COUNCIL
LICENSING ACT 2003
APPLICATION FOR A PREMISES LICENCE*
APPLICATION FOR A CLUB PREMISES CERTIFICATE*

I/We Chelliah Gunapalan HEREBY GIVE NOTICE THAT I/We HAVE APPLIED TO EPSOM AND EWELL BOROUGH COUNCIL FOR A PREMISES LICENCE*/CLUB PREMISES CERTIFICATE* FOR PREMISES KNOWN AS AND SITUATE AT: Epsom Newsagency, 19 Waterloo Road, Epsom, Surrey, KT19 8EX.

IT IS PROPOSED THAT THE FOLLOWING RELEVANT LICENSABLE ACTIVITIES WILL BE CARRIED ON OR FROM THE PREMISES:

Retail sale of alcohol off the premises.

Monday to Sunday between the hours of 06:00 to 23:00.

Responsible Authorities and Other Persons wishing to submit representations to this application must do so in writing by no later than 11/12/2013

Representations must be submitted to: Grants and Licensing Team, Epsom and Ewell Borough Council, Town Hall, The Parade, Epsom, Surrey, KT18 5BY

A copy of this application, and the Licence Registers may be inspected at the above address, between the hours of 9.00am and 4.00pm Monday to Friday (excluding Public Holidays) or visit www.epsom-ewell.gov.uk

Any person knowingly or recklessly making a false statement in connection with an application, commits an offence, and will be liable on summary conviction to a fine not exceeding level 5 on the standard scale.

TOWN AND COUNTRY PLANNING ACT 1990
PLANNING (LISTED BUILDING AND CONSERVATION AREAS) ACT 1990
TOWN AND COUNTRY PLANNING (GENERAL DEVELOPMENT) ORDER 1995
NOTICE OF APPLICATION FOR MAJOR DEVELOPMENT
ARTICLE 12B

In accordance with the above, notice is hereby given that application(s) have been made to Epsom and Ewell Borough Council for permission to carry out the following proposal(s):-

13/01029/FUL **Land To Rear Of 1,2 &3 Market Parade &, 24 High Street, Ewell**
Proposed detached building comprising two ground floor garages and first floor ancillary offices (within dormer roof) and two external parking spaces.

13/01045/TPO **Greenways, 3 Grove Road, Epsom**
Sequoia: Prune back western canopy by 2.0m to a height of approximately 8 metres to give a 2.0m clearance from the property.

13/01058/MMA **Wellington Court, 34 - 42 Waterloo Road, Epsom**
Material minor amendment to planning permission 11/00614/FUL comprising re-location of electricity sub-station and associated landscaping. (Retrospective application).

13/01059/CAT **23 Downs Road, Epsom, Surrey**
Felling of a Horse Chestnut tree in the rear garden.

13/01060/FLH **17 Longdown Lane North, Ewell, Surrey**
Proposed residential refurbishment. Single-storey side extension, roof extensions, loft conversion. Rear patio enclosure and garden summer house.

13/01074/TPO **Four Winds , The Ridge, Epsom**
Felling of an Ash tree in the rear garden (TPO96/T60).

13/01077/TPO **4 Anderson Close, Epsom, Surrey**
Pollarding or felling a storm-damaged Oak in the rear garden (TPO 336A/G11).

13/01078/FLH **Kavanagh Court, 11 St Martins Avenue, Epsom**
New rooflights to western and eastern roofslopes.

13/01087/TPO **Ardingly Court , Woodcote Road, Epsom**
Lime to be lifted to 4 metres. Remaining crown is to be thinned by 30% (TPO17/T56). Yew to be crown reduced by 1.5 metres. Lower crown to be lifted to 4 metres (TPO144/T2). Mature Oak. All major deadwood to be removed (TPO144/T1).

13/01091/TPO **83 Park Avenue East, Stoneleigh, Surrey**
Front Garden: Lime x 2 thin crowns by 10%, raise crowns for 4M clearance from ground level and reduce height by 2.5 metres and balance accordingly (TPO 313/T26_T27).

An electronic copy of the application mayvbe inspected on-line at http://eplanning.epsom-ewell.gov.uk/online-applications/ or via internet access at Epsom Town Hall, The Parade, Epsom, Surrey, KT18 5BY or in public libraries. Any comments should be made using the facility provided at the above website address or in writing to the Planning Department at the above address. Correspondence should quote the above application reference and should arrive no later than 21 days from the date of this notice.

IT SHOULD ALSO BE NOTED THAT ANY REPRESENTATION RECEIVED MAY BE MADE AVAILABLE FOR INSPECTION BY THE PUBLIC, AND MAY BE COPIED AS A RESULT OF THE PROVISIONS OF THE LOCAL GOVERNMENT (ACCESS TO INFORMATION) ACT 1985. REPRESENTATIONS WILL NOT BE ACKNOWLEDGED UNTIL AFTER AN APPLICATION HAS BEEN DETERMINED. LATE REPRESENTATIONS CANNOT NORMALLY BE TAKEN INTO CONSIDERATION.

Please note that the Council do not accept any responsibility for any incomplete or inaccurate descriptions.

HEAD OF PLANNING AND BUILDING CONTROL,
EPSOM & EWELL BOROUGH COUNCIL

EPSOM & EWELL BOROUGH COUNCIL

EPSOM LOCAL GUARDIAN **DATING**

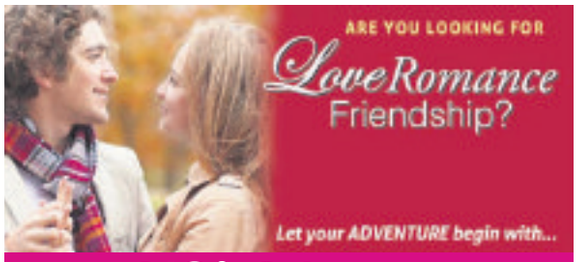

TWO'S® COMPANY

Place your advert today call FREE on:

CALL FREE! **0808 118 4730**

0808 calls are free from BT landlines.

Two's Company owned by EPSOM LOCAL GUARDIAN

23-years Your Trusted Local Dating Page Real People Real Ads

Seen an advert you want to call: 0905 005 2487

Before you dial! Have the ads ***6-digit box number*** written down and key-it-in ***promptly*** when asked. Then you will be able listen to the member's greeting and leave a private reply if you wish. ***Remember*** to leave your contact details, so they can reply.

0905 calls £1.53/min with BT at all times

28/11/2013

FORGET THE REST Attractive African lady, 36, average build, single mum, just searching for a gorgeous white male, 33-43, to love and hopefully settle down with. **Call 0905 005 2487 and enter box number 124089**

SEEING IS BELIEVING Affectionate, loving and outgoing Esher woman, 38, 5'6'', single mum, professional, looking for an efficient, sociable male, to share the future together. **Call 0905 005 2487 and enter box number 127814 or send a text to 80360**

REACH OUT YOUR MIND Confident Thornton Heath female, 38#, brown-hair, brown-eyes, likes pubs, pubs, cinema, cosy times in, seeking a similar man, for good company and more. **Call 0905 005 2487 and enter box number 125408**

ONE STEP CLOSER Practical, old-fashioned, amenable, black Kingston Upon Thames female, 41, slim build, seeking a peaceful, hard-working male, for love and future happiness. **Call 0905 005 2487 and enter box number 135859**

MISS ME MISS OUT Loving, down to earth female, 41, 5'3'', brown curly hair, divorcee, enjoys most things, looking for my soul mate. Walton-On-Thames. **Call 0905 005 2487 and enter box number 101283 or send a text to 80360**

QUIET AND HAPPY Professional, quiet, charming Croydon woman, 44, 5'2'', blonde hair, enjoys cosy nights in, would like to meet a kind gentleman, to care for each other and share a happy future together. **Call 0905 005 2487 and enter box number 148591 or send a text to 80360**

IT COULD BE FUN Slim, attractive, elegant Asian lady, 44, enjoys travel, socialising, keeping fit, seeks a similar Asian guy, 44-55, for friendship and love. Surrey. **Call 0905 005 2487 and enter box number 138920**

AN OUTGOING PERSON Young-at-heart caribbean lady, 44, good sense of humour, likes the arts, cinema, dining out, looking for a caring, white male, to share life together. **Call 0905 005 2487 and enter box number 138474**

JOIN ME, COMPLETE US Confident, black, professional Wandsworth female, 45, enjoys reading travelling, socialising with friends & family, seeking a professional male, with a view to a long term relationship. **Call 0905 005 2487 and enter box number 142116**

IT COULD BE FOREVER Bubbly and bright Carshalton female, 46, 5'2'', slim build, would like to meet an honest, thoughtful and caring man, age 40-45, to share special moments and lasting happiness. **Call 0905 005 2487 and enter box number 156459 or send a text to 80360**

FRESH APPROACH TO LIFE Attractive, friendly Surrey female, 49, 5'8'', dark hair, green eyes, slim build, loves animals, walks, current affairs, seeking a tall, attractive, educated male, for a lasting relationship. **Call 0905 005 2487 and enter box number 141840**

EXPRESS YOURSELF Walton-On-Thames female, 49, 5'8'', green eyes, slim build, enjoys eating in and out, cinema, country walks, travel, wltm an attractive man, 45-55, for a love, lasting relationship. **Call 0905 005 2487 and enter box number 140785**

Follow us for help and special deals on:
www.twitter.com/Becky_2sCompany
www.facebook.com/TwosCompanyDating

A CURIOUS FEELING Tender, old-fashioned and thoughtful Walton-On-Thames woman, 49, would like to find an independent, caring male, for good times and great company. **Call 0905 005 2487 and enter box number 142253**

FRIENDSHIP AND DATING Intelligent, confident black lady, 49, 5'6'', slim/medium build, non smoker, enjoys travelling and the countryside, seeking a genuine white guy, for friendship or more. **Call 0905 005 2487 and enter box number 143475 or send a text to 80360**

ROAD TO HAPPINESS Attractive, intelligent Asian lady, 51, living in London, slim build, young looking, enjoys socialising, seeking a genuine, well educated, professional man, 45-55, for friendship and maybe more. **Call 0905 005 2487 and enter box number 111493**

LIFE'S TO BE SHARED Kind, loving Tadworth lady, 51, 5'4'', slim build, enjoys music, reading, walks and all that life has to offer, looking for a genuine and honest guy, with a GSOH, for love, fun and happiness. **Call 0905 005 2487 and enter box number 142340 or send a text to 80360**

COMPLETE ME Happy, upbeat Mitcham female, 54, 5'6'', enjoys nights out dancing, socialising and reading searching for a sincere, enthusiastic man, who could be that special one to settle down with. **Call 0905 005 2487 and enter box number 145863**

Search Photos Email

There are many more people for you to search, view and message online? **Visit: www.twoscompany.co.uk**

IRISH EYES Attractive intelligent and a bit reserved 53 year old lady looking to find a handsome, nice, caring gentleman 58-66 for company and conversation. **Call 0905 005 2487 and enter box number 873625**

X FACTOR Attractive black female, 56, slim, sensual, professional, looking to meet an attractive male, who is generous, loving and fun. **Call 0905 005 2487 and enter box number 151984 or send a text to 80360**

ARE YOU THE 1? Honest, caring, Caribbean female, 56, 5'5'', medium build, enjoys travelling and the cinema, would like to meet a sincere, romantic, trustworthy man, for a long term relationship. **Call 0905 005 2487 and enter box number 153471 or send a text to 80360**

POTENTIAL SOUL MATE Fun, outgoing, attractive Chessington lady, 57, slim build, enjoys music, walks and cycling, seeking a genuine, well-educated, professional male, with GSOH, for a lasting relationship. **Call 0905 005 2487 and enter box number 156900 or send a text to 80360**

SHARE EACH OTHERS COMPANY Outgoing, thoughtful, passionate Tadworth woman, 57, likes most things, travel, reading, theatre, driving, cooking, would like to meet a man 40-45 to share interests together. **Call 0905 005 2487 and enter box number 115891**

LET'S FALL IN LOVE Attractive, professional and solvent lady, 61, 5'7'', dark hair and brown eyes, likes arts, antiques, theatre, cinema, music and dining out, searching for a similar, genuine man for companionship. **Call 0905 005 2487 and enter box number 119593 or send a text to 80360**

TO JOIN TWO'S® COMPANY BY TEXT:

SIMPLY TEXT THE WORD: **REG** TO **80360** FOLLOWED BY YOUR **FIRST NAME, DATE-OF-BIRTH** AND **POSTCODE**

Texts: Charged at standard rate.

BEING GENUINE Genuine, attractive, slimmish Croydon female, 61, 5'8'', auburn hair, youthful, loves classical music, theatre, France and much more, looking for a tall, nons-moking gent, for a lasting relationship. **Call 0905 005 2487 and enter box number 468587 or send a text to 80360**

HOPING FOR THE BEST Mixed race Harrow female, 61, looking for an Asian man, for friendship and more. **Call 0905 005 2487 and enter box number 155644 or send a text to 80360**

PURE INTENTIONS Passionate Tadworth lady, 62, likes travel, cooking, dancing and cinema, seeking an lively chap, 45-50, for company and more. **Call 0905 005 2487 and enter box number 124071**

LET'S DANCE! Blonde, outgoing Epsom woman, 63, blue eyes, active, 5'2'', likes dancing, gardening, meals out, socialising and adventure, seeking a similar gentleman, fit, funny and genuine, for company. **Call 0905 005 2487 and enter box number 122940**

THAT'S AMORE Kind, genuine Richmond lady, 64, likes days out to the coast, dining out, gardening, the cinema and generally socialising, N/S, looking for a similar man, for companionship and love. **Call 0905 005 2487 and enter box number 158495 or send a text to 80360**

THEY DO EXIST Energetic, pensive, reliable Croydon lady, 66, 5'2'', wants to meet a stylish, focused guy, for fun times and happiness. **Call 0905 005 2487 and enter box number 136270**

YOU MIGHT BE LUCKY Outgoing, brown-eyed Surbiton lady, 66, long dark hair, likes cooking, eating out, dancing and holidays abroad, seeking a nice gent, for companionship and lots more. **Call 0905 005 2487 and enter box number 461376**

LASTING LOVE Well-dressed, friendly lady, 73, 5'10'', blonde hair, blue eyes, likes dancing, social drinks and 60s music, would like to meet a spontaneous, fun-loving male, for a long term relationship. **Call 0905 005 2487 and enter box number 156965 or send a text to 80360**

WARM PERSONALITY Kind, widowed Morden female, 76, would like to meet a genuine, honest, widowed gent, to brighten up each others life and share good company. **Call 0905 005 2487 and enter box number 153814 or send a text to 80360**

LASTING ROMANCE Easygoing, reliable Croydon male, 35, enjoys movies, keeping fit at the gym and music, would like to meet a slim woman, age 25-42, for a long term relationship. **Call 0905 005 2487 and enter box number 157691 or send a text to 80360**

PRINCE CHARMING Intelligent, funny, attractive Guildford man, 36, great conversationalist, plays golf, kind and caring. Are you a princess looking for your prince? **Call 0905 005 2487 and enter box number 119408 or send a text to 80360**

TWO'S TRULY COMPANY Divorced, easy going Croydon male, green eyes, 36, looking for a female companion, for days out together and possibly a romantic relationship in the future. **Call 0905 005 2487 and enter box number 148842 or send a text to 80360**

THE COMMITTED KIND Kind, hard-working and sensible South Croydon male, 45, would like to meet a positive, truthful girl, for fun and a little romance. Loves travelling, cultural days out, nice food & wine at night! **Call 0905 005 2487 and enter box number 153035 or send a text to 80360**

MAKE EACH MOMENT SPECIAL Affectionate Isleworth male, 46, 6'2'', athletic, non-smoker, own home, enjoys swimming, walks, pubs, restaurants and travel, seeks chatty, slim female, for a lasting relationship. **Call 0905 005 2487 and enter box number 103086**

RECIPE FOR ROMANCE Easygoing Surbiton male, 49, 6'2'', fair hair, brown eyes, medium, loves pubs, wine bars, country walks, wltm a genuine, friendly female, for good times leading to more. **Call 0905 005 2487 and enter box number 115665 or send a text to 80360**

CLOSE TO YOU Blue-eyed Surrey male, 49, 6'2'', med build, loves cooking, wine bars and much more, seeks a like-minded, loving woman, to share the future. **Call 0905 005 2487 and enter box number 102483**

SHARE LIFE WITH ME? Loyal, outgoing, friendly Harrow man, 50, 5'10'', slim build, would like to find a genuine, sociable, loving female, for a long term relationship. **Call 0905 005 2487 and enter box number 153447 or send a text to 80360**

LET'S GET TOGETHER Friendly, interesting and outgoing Kingston Upon Thames male, 50, 5'9'', seeking an elegant lady for friendship, days out, evenings in and much more. **Call 0905 005 2487 and enter box number 156123 or send a text to 80360**

TREAT YOU LIKE A PRINCESS Romantic and respectful London male, 52, 5'9'', slim build, would like to meet a slim, genuine and loving female, to share a happy life together. **Call 0905 005 2487 and enter box number 155062 or send a text to 80360**

FUN AND A LAUGH Genuine, professional, intelligent Sutton male, 53, N/S, looking to meet a like-minded woman, for fun, exciting times together. **Call 0905 005 2487 and enter box number 147161 or send a text to 80360**

LOOKING FOR LASTING HAPPINESS Decent, hardworking Croydon male, 53, own business, likes meals out, cinema, theatre, family life, would like to meet a warm hearted understanding woman to enjoy life with. **Call 0905 005 2487 and enter box number 117486**

NOTHING COMPARES Down-to-earth, genuine Greek-Cypriot man, 55, 5'7'', searching for a reliable woman, for fun times and great friendship. **Call 0905 005 2487 and enter box number 110838**

CUDDLE UP WITH ME Slim, friendly male, 56, likes seaside, pub meals, the country side, driving, would like to meet a cuddly lady for friendship and more. **Call 0905 005 2487 and enter box number 152210 or send a text to 80360**

LET'S START NOW Confident, well-travelled Kingston male, 56, 5'11'', ex rugby player, own house/car, likes pubs, restaurants, travelling, looking for an attractive, N/S female, 46-56. **Call 0905 005 2487 and enter box number 128579 or send a text to 80360**

LIFE IS GOOD Friendly Surrey male, 57, 5'11'', slim build, would like to meet a nice, friendly female, of a similar age, for romance and good company. **Call 0905 005 2487 and enter box number 148601 or send a text to 80360**

GET HAPPY Handsome, shy, slim Sutton man, 57 would like to meet a reliable, loving lady to build a loving relationship with. **Call 0905 005 2487 and enter box number 151894 or send a text to 80360**

MEANT TO MEET Sensible, bright, fun Surrey male, 58, would like to meet a nice, considerate, loyal female for laughter, romance and a lasting future together. **Call 0905 005 2487 and enter box number 145849**

LOOK AFTER EACH OTHER Easygoing, upfront Warlingham gent, 59, own house and car, would like to meet a friendly female, any race, to enjoy life with. **Call 0905 005 2487 and enter box number 153954 or send a text to 80360**

YOUNG HEART, YOUNG MIND Fit, fun-loving Epsom gent, 59, 6ft, medium build, youthful outlook on life, looking for a like-minded, feminine lady, with GSOH, for a lasting relationship. **Call 0905 005 2487 and enter box number 148813 or send a text to 80360**

MORE THAN WORD Divorced, easygoing Surrey male, 60, 5'8'', stocky build, smoker, likes wining & dining, walks, swimming and more, seeks an easygoing, slim female, 40-60, for friendship & company. **Call 0905 005 2487 and enter box number 104052**

DROP ME A LINE Youthful Croydon chap, 61, slim build, 5'8'', GSOH, enjoys pubs, countryside, fishing, modern and 60s music, seeking a similar outgoing and warm female, for friendship and maybe more. **Call 0905 005 2487 and enter box number 112227**

ARE YOU OUT THERE? Open-minded, professional, academic Tooting man, 61, loves cooking, daytime outings and socialising, would like to meet an attractive lady, to become soulmates. **Call 0905 005 2487 and enter box number 123287**

You can also reply to people by text

To respond with mobile registered members by **TEXT** simply enter the six-digit box number (leave a space) and then your message, eg: **654321** (space) **Hi my name is...** then send to **80360**.

Standard network rates apply to send messages. Successfully forwarded messages cost £1.50 per message. (Max 160 characters) You must exchange 5 messages each before you can swap contact details. Messages may be moderated for your safety and security.

Been left a message? Pick up your replies on:

0904 180 0141

You can also browse more adverts on this number.

0904 calls £1.23/min with BT at all times

Need help? Live assistance available 10am-5pm Mon to Fri Call: **0800 280 0896** or Email: **support@twoscompany.co.uk**

FINALLY FOUND YOU Slim, attractive, quiet Molesey male, 61, 5'10'', GSOH, widower, likes the cinema, nature, travel and music, would like to meet a tactile, loving, slim lady, for a long term relationship. **Call 0905 005 2487 and enter box number 157098 or send a text to 80360**

INTRODUCE ME TO SOMETHING NEW Professional, solvent Surrey chap, 61, good sense of humour, varied interests, looking for a sincere female, 40-60, for love, romance and plenty of happiness. **Call 0905 005 2487 and enter box number 104782**

SOMEONE TO CUDDLE UP TO Down-to-earth and outgoing Morden male, 63, 6'3'', medium build, enjoys days at the seaside and socialising with friends, would like to meet a cuddly woman, for affectionate times and more. **Call 0905 005 2487 and enter box number 156108 or send a text to 80360**

RELAXED RELATIONSHIP Retired black lady, 64, 5'6'', looking for a non-smoking gent, who enjoys days out, meals together, having a laugh and socialising. **Call 0905 005 2487 and enter box number 143424**

TAKE YOU BY THE HAND Kind, caring and reliable Esher man, 64, 5'7'', medium build, likes day trips on the canal boats and classic cars, would like to meet a fun-loving woman, to spend quality time together. **Call 0905 005 2487 and enter box number 156322 or send a text to 80360**

BEST THINGS IN LIFE Divorced Caterham guy, 64, N/S, 5'11'', easygoing and considerate, enjoys cooking, theatre, sport, dining and travel, seeking a bubbly, positive and caring lady, for laughs & enjoying life. **Call 0905 005 2487 and enter box number 112226**

PICK-ME-UP Happy and solvent Surrey male, 65, own home and car, divorced, enjoys 60s music, bowling and cooking, seeking a vibrant, sincere lady, to share a happy life together. **Call 0905 005 2487 and enter box number 101747**

CLASSIC GENT Friendly, sociable, smart Carshalton man, 73, own car, enjoys all types of music and occasional drinks at the pub, would like to meet a modern lady, between 60-70, for good conversation and more. **Call 0905 005 2487 and enter box number 150220 or send a text to 80360**

HAPPINESS INTO YOUR LIFE Friendly, easygoing, genuine Dorking male, 75, likes country and 60s music, pub lunches and animals, would like to meet an attractive, trendy woman, age 60-70, for fun, friendship and more. **Call 0905 005 2487 and enter box number 157490 or send a text to 80360**

NOT QUITE PAST IT! Retired, professional Hampton male, 75, GSOH, solvent, N/S, enjoys gardening, cooking, walks and meals in or out, searching for a similar female, positive with GSOH, for company and maybe more. **Call 0905 005 2487 and enter box number 127526 or send a text to 80360**

GET ON THAT PHONE! Smart, tactile, loyal 70s Carshalton gent, likes pub lunches, dancing, drives, music and more, wltm attractive, trendy lady, with old fashioned values. **Call 0905 005 2487 and enter box number 135054 or send a text to 80360**

WHAT YOU SEE IS WHAT YOU GET Petite, vibrant Croydon woman, 37, would like to meet a genuine, honest, witty and kind woman, GSOH, for friendship and first and maybe more if there's a spark. **Call 0905 005 2487 and enter box number 155241 or send a text to 80360**

SHE AWAITS YOUR CALL Outgoing, bright, straight female, 49, lives in Mitcham, looking for straight, local female friends, for shopping, cinema, theatre, chats, coffee and socialising. **Call 0905 005 2487 and enter box number 108685 or send a text to 80360**

FRIENDSHIP ONLY Straight, decent, witty London mother, 50, N/S, loves dancing, wine bars, the cinema and watching sports, seeking a like-minded female, for friendship and days out. **Call 0905 005 2487 and enter box number 148845 or send a text to 80360**

LOOKING FORWARD TO HEARING FROM YOU Fit, tall, genuine Leatherhead male, 51, bi-sexual, divorced, 6ft, polite, sincere, would like to meet a like-minded male, intelligent and active, for fun and maybe more. **Call 0905 005 2487 and enter box number 132398**

HISTORY IN THE MAKING Genuine, sociable Surbiton guy, 53, GSOH, caring, intelligent, enjoys long walks, nights out, theatre and cinema, seeking a similar guy, for friendship and maybe more. **Call 0905 005 2487 and enter box number 131882**

ADVENTURE AHEAD Loving, warm and caring Surrey CD, would like to meet a fun-loving, understanding male, for good times and more. **Call 0905 005 2487 and enter box number 157378 or send a text to 80360**

GENUINE YOU Bi male, 63, would like to meet similar male for fun and friendship. **Call 0905 005 2487 and enter box number 152831 or send a text to 80360**

MOBILE DATING

IT'S FREE TO DOWNLOAD

*Find **love**, **romance** or **friendship** on your **iPhone***

You can now:

- Search Local Members,
- View Photos and Profiles
- Send Messages
- Receive Messages
- Send a Tickle
- Add as a Favourite

*Download the **Two's Company Dating APP** FREE from **iTUNES**:*

www.twoscompany.co.uk/app

Epsom Local Guardian

TO JOIN BY POST! GIVE IT A GO ...*IT WORKS!*

You've looked before but haven't taken the plunge. So now it's time to give it a go! And best of all it's free to join. To join by post simply fill out the coupon below and send it to: **Two's Company, c/o Newsquest, Harmsworth House, 13-15 Bouverie Street, London. EC4Y 8DP.**

Your Membership number and security code will be texted to your mobile.

First Name: _____ Date of Birth: _____

Postcode: _____ Mobile number: _____

Your advert 30 words maximum: _____

*Looking for love, romance or simply just friendship? Join your **local papers** dating service* **Two's Company.**

DATING ADVICE: When arranging a date always meet in a public place. Do not give out your contact details until you are comfortable. Place your own advert and leave your number for other members to contact you on. Always tell a friend or relative where you are going and who with. **GUIDELINES:** You must be over 18yrs to use this service. We reserve the right to edit or refuse any advert for any reason. Your advert may appear on our website or in associated publications. **DISCLAIMER:** Two's Company is a registered trademark. Newsquest assumes no liability for the content of or reply to any personal advertisement. The advertiser assumes complete liability for the content of all replies to any ad or recorded message and for any claims made against Newsquest as a result thereof. The advertiser agrees to indemnify and hold Newsquest harmless from all costs, expenses (including solicitor's fees), liabilities and damages resulting from or caused by the publication or recording placed by the advertiser or any reply to any such advertisement. Service provided by Newsquest Ltd, London EC4M 6Y}.

Output date:26/11/2013

epsomguardian.co.uk/cars

motoring

020 8722 6440

Radio Head TORQUES

Me&MyMOTOR

MUSIC MAESTRO PAT SHARP

The mullet may have long gone, but Pat Sharp's number one love remains music. The radio presenter, who teamed up with Mick Brown for five pop hits including Let's All Chant and I Haven't Stopped Dancing Yet, now hosts the afternoon show across the UK on Smooth Radio between 1pm and 4pm on week days. The 52-year-old from London can still be seen in re-runs of the legendary FunHouse programme which are aired on the channel, Challenge. What's more you can hire Pat and the show's twins, Melanie and Martina, for your own special Adult FunHouse via his website www.patsharp. co.uk He is also on Twitter at @patsharp.
Matt Westcott reports

What was your first car?
MY first car was a Triumph Dolomite. I remember is was cheap and blue. It was also awful round corners. My folks helped me buy it at the time. I have never even thought about it again until now, so no, I don't miss it!

How many times did it take to pass your test?
Two, and I have no idea who taught me or what it was in – sorry, it was a long time ago.

Who would be your ideal fantasy passenger and where would you go?
Ideally I would have Jeremy Clarkson and rather than be the passenger, he would be driving me along Highway 101 in California. Jeremy is very entertaining and a good driver so I could relax and take in the views. I did the drive with our eldest 17 years ago when he was just ten and have fond memories of it.

What is your dream car?
It has to be the Audi R8 because it is dead sexy.

How would you describe your driving style?
It used to be aggressive, but now it is laid back. I guess it is an age thing.

Tell me one driving anecdote from your past?
I have a Nissan 370Z and I remember the best drive ever last summer going from the North West of the country to the North-East over the Pennines. It had amazing views and roads to relish.

What is playing on your in-car iPod or CD player at the moment?
I am listening to Morten Harket's solo album 'Out Of My Hands. It still sounds like A-Ha to me and he has a unique voice. Incidentally, I was the first person to play 'that' video on Sky back in the day and I have also interviewed them many times.

What do you drive now?
The aforementioned, Nissan 370Z GT. It is a great car. I had a 350Z for many years and a 240Z back in the day. A lot of car for the money.

Drivingthenews

WIN COLD WEATHER TYRES

With winter well on its way, Mercedes-Benz retailers are helping customers prepare for the changing road conditions in the months ahead by stocking cold weather tyres.

And the manufactuer is giving customers the chance to win one of ten sets of cold weather tyres and wheels by logging on to www.mercedes-benz.co.uk/CWT and answering a quick question.

Cold Weather Tyre and Wheel packages are available from £950 including VAT from Mercedes-Benz retailers who will ensure customers have the appropriate package for their specific vehicle.

Cold weather tyres by Mercedes-Benz are effective as soon as the temperature falls below 7°C.

Developed with higher levels of natural rubber compound, which remain supple at low temperatures, the tyres, which have wide grooves, provide much better grip and handling on wet, icy and snow-covered roads when accelerating and braking, reducing the chances of skidding.

Fitting cold weather tyres improves braking distances by up to 50 per cent on snow-covered roads and by four metres on wet and cold roads.

email motors@london.newsquest.co.uk

SALES
020 8641 6336
07850 911 190

CLUB CARS

SALES
020 8641 6336
07771 645000

9 ST DUNSTANS HILL, SUTTON, SURREY SM1 2JX • www.clubcars.co.uk

07 07 BMW 630i SPORT COUPE AUTOMATIC, sapphire black metallic, black leather sport seats, electric panoramic sunroof, sat nav, alloys, ell electrics etc, 72,000 miles, one owner, FSH, superb example, fantastic value,..... **£11,995**

08 08 MINI 1.6 COOPER S CHILLI PACK, red with white roof and mirror caps, Vi black leather sport seats, air con, 6 speed manual, start/stop, xenon lights, CD/radio, rear spoiler, only 27,000 miles, full service history, one owner **£8,995**

07 07 BMW 330 DIESEL SE COUPE, 6 speed manual, blue metallic, grey leather trim, electric sunroof, dark poplar wood trim, folding mirrors, alloys, all electrics, one owner from new, Full BMW Service history, Superb example..... **£7,995**

05 55 BMW 1 SERIES 118i SE 5 DOOR, automatic, quartz blue metallic, full service history, air con/climate, alloys, multi function steering wheel, park distance control, e/windows, CD/radio, remote locking, 50,000 miles, ... **£6,995**

06 56 BMW 116I SE 5 DOOR, 6 speed, manual, quartz blue metallic, grey cloth trim, air con, alloys, e/windows and mirrors, etc, 70,000 miles, FSH, lovely example..... **£5,995**

08 08 VAUXHALL CORSA 1.2i 16V CLUB, 5 door, manual, silver metallic, air con, e/windows, e/mirrors, remote locking, CD/radio/MP3, only 30,000 miles, full service history, ... **£5,495**

04/54 V.W BEETLE CONVERTIBLE, 5 speed, Harvest moon beige with full sand beige leather trim, alloys, cd player all electrics ect, 68,000 miles, superb example **£4,995**

08 58 VAUXHALL ASTRA 1.6i 16V SXI 3 DOOR, sports hatch back, manual, metallic silver, air con, alloys, CD/radio, c/locking, e/windows, 59,000 miles, full service history **£5,495**

05/55 VW beetle 2.0i convertible, 5 speed, Metallic green- full grey leather trim, Air con, Alloys, CD player, All electrics etc, 1 owner from new, 80,000 miles, Full service history, lovely condition **£4,995**

07/07 VAUXHALL CORSA, 1.4i 16v Club (AC), 3 door, manual, metallic silver, air-con, e/windows, c/locking, CD/radio/MP3 , only 30,000 miles, full service history **£4,495**

04/54 VOLKSWAGEN GOLF 1.6S FSi 5 door, automatic, metallic black, air con, CD/radio, e/windows, c/locking, ABS, power steering, 80,000 miles, service history **£4,495**

08/08 VAUXHALL ASTRA 1.4i, 16v Expression, 5 door, 5 speed, gloss black, grey cloth trim, PAS, remote central locking, CD player, 76,000 miles, 1 owner, FSH, superb example **£4,295**

07 07 FORD MONDEO 1.6 EDGE, (LTD EDITION) new shape, 5 door, 5 speed, light blue metallic, grey cloth, air con, CD, remote central locking, 2 owners, 90,000 miles, lovely example, Fantastic value..... **£3,995**

02/52 MERCEDES BENZ C240 ELEGANCE, automatic, brilliant silver, full alpaca, light grey leather trim, air con, alloys, CD player, remote central locking, 2 owners from new, only 67,000 miles, FSH..... **£3,695**

02 02 VOLVO S40 1.8 SE SALOON 5 SPEED, turquoise metallic, full sand beige leather, air con, alloys, CD player, remote central locking, etc etc, 79,000 miles, FSH, lovely example..... **£1,795**

01/51 FORD MONDEO 1.8 ZETEK, 5 Door, 5 Speed, Metallic Red - Grey cloth trim. Air Con, Alloys, CD player, Remote central locking etc, 1 owner, from new. 90,000 miles, Full service history **£1,295**

99 V MERCEDES C200 CLASSIC AUTOMATIC, brilliant silver, grey cloth trim, air con, PAS, all electrics, 160,000 miles, new MOT, 2 owners from new very good condition..... **£795**

ESTATES & MPV's

08/57 CHRYSLER GRAND VOYAGER, 2.8 CRD executive XS, 5 door, automatic, Diesel, silver metallic with all leather interior, 7 seats, air-con/climate, sat-nav, DVD, CD/radio, electric seats, fully loaded, only 60,000 miles, full service history..... **£8,995**

05/55 AUDI A4 AVANS, 2.0t, S-line estate, 6 speed, gloss black, full grey two tone leather trim, electric sunroof, alloys, CD player, all electrics, lovely example 80,000 miles **£6,995**

06 56 VOLVO XC70 2.5T SE LUX ESTATE, automatic, dark grey metallic, full grey leather trim, air con, alloys, glass sun roof, etc etc, very high spec, one owner, full Volvo history, superb condition, fantastic value **£6,495**

06 06 TOYOTA COROLLA VERSO 1.8 VVTi T3 AUTOMATIC, sky blue metallic, 7 seats, air con/climate, alloys, CD radio, multi steering wheel, cruise control, e/windows, c/locking, 70,000 miles, full service history,..... **£5,995**

06/56 FORD FUSION + 1.4, 5 door, 5 speed, gloss black, grey trim cloth, air con, alloys, CD player, rear privacy glass, remote central locking, 2 owners, 56,000 miles, FSH, lovely looking car!..... **£4,495**

06 56 VAUXHALL ASTRA 1.8i 16V CLUB ESTATE, automatic, brilliant silver, grey cloth trim, air con, alloys, CD player, all electrics, etc, just 46,000 miles from new, superb example..... **£3,995**

4X4

04/54 LEXUS RX 300 3.0 SE-L 5 Door. Petrol Automatic. Metallic grey with full cream leather. Touch screen Sat nav, Reversing camera, Electric heated seats. Climate control. Radio/CD multi-changer 95000 miles. Full Lexus service history..... **£7,495**

07 56 HONDA CRV 2.2I CDTI EXECUTIVE, 5 door, 5 speed, diesel, gloss black, full black leather trim, sat nav, alloys, CD player, all electrics, two owners from new, 110,000 miles FSH, lovely example, fantastic value, ... **£6,495**

04 54 BMW X3 3.0I SPORT AUTOMATIC, metallic black, full black leather sport seats, sport body kit, CD player, climate control, all electrics etc, two owners, 90,000 miles, FSH, lovely condition **£5,995**

93K DIHATSU SPORTBACK 1.5 ELX, 3 door, 5 speed, brilliant silver, grey velour trim, PAS, air con, alloys, CD player, central locking, 90,000 miles, very good con, perfect car for its year,..... **£1,495**

9.30 - 5.30 MONDAY-SATURDAY

CARS CARS CARS CARS WANTED FOR CASH CASH CASH CASH

Our cars will run and run but our offers won't. Save up to £10,000.*

Save £3,135. Now £18,995.

Scirocco 1.4 122 PS.

Save £4,955. Now £24,995.

Golf Cabriolet 1.4 GT DSG.

Save £4,340. Now £23,495.

Passat Estate Highline DSG.

Save £5,015. Now £21,995.

Touran 2.0 SE BMT DSG.

Save £8,000. Now £36,485.

Touareg SE.

Save £10,075. Now £52,995.

Touareg 4.2 R-line.

Other offers are available.

Drift Bridge Volkswagen

Reigate Road, Epsom, KT17 3LA.
Telephone: 01737 360111.
www.driftbridge.volkswagen.co.uk

Das Auto.

*Example based on Touareg 4.2 R-Line, was price £63,070, cost price £52,995, saving of £10,075. Offers available while stocks last. Terms and conditions apply. Retail sales only. Volkswagen Finance, Freepost VWFS. Offers may be varied or withdrawn at any time. Certain vehicles excluded. Ask for details. Standard EU Test figures for comparative purposes and may not reflect real driving results. Official fuel consumption in mpg (litres/100km) for the Volkswagen range: urban 23.7 (11.9) – 67.3 (4.2); extra urban 35.8 (7.9) – 91.1 (3.1); combined 31.0 (9.1) – 80.7 (3.5). CO_2 emissions 239 – 91g/km.

CARS AREN'T JUST OUR BUSINESS THEY ARE OUR PASSION

Operating since 1993 with 60 years of collective experience • All makes and models of cars and vans welcome
State of the art Diagnostic equipment & 4 wheel laser tracking

DID YOU KNOW?
In October 2002 a new Block Exemption was brought in stating that new cars no longer have the be serviced at the dealership to maintain a manufacturers warranty

MOT's for cars, vans, minibuses and motorhomes

MOT & SERVICE CENTRE
Elmwood Vehicles your local family run garage at 278 Kingston Road, Ewell, Epsom, KT19 0SH - to the rear of the Jet petrol station, next to The Queen Adelaide Public House.

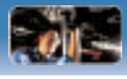

10% OFF

Bring this advert with you and receive 10% discount

Ring now or email for bookings
020 8394 2847 info@elmwoodvehicles.co.uk
See our websites for more information:
www.elmwoodvehicles.co.uk • www.elmwoodtvr.com

ELMWOODVEHICLES

0218

Mount Works, r/o 1 Brighton Road, Lower Kingswood, KT20 6SY

MOUNTGARAGE

01737 833840

For any make or model

NEW GARAGE OPENED IN 2011 WITH MOT FACILITY –GIVE US A TRY - YOU CAN'T LOSE

Honda Specialists – and for MOT, MOT failure work Servicing, General Mechanical Repairs, Air Con Re-gas or Repair, Cam Belt Replacement, Engine or Gearbox rebuilding or replacing, Sportscars, Race Preparation, Suspension works - generally whatever you need just give us a call

On the London bound carriageway at Lower Kingswood just past the Speed Camera and the BP Petrol Station. Access is sharp left immediately at the exit of the BP garage and beside the Internet Golf Shop.

E.Mail: office@mountgarage.co.uk
www.mountgarage.co.uk

0219

Epsom Guardian.co.uk

GARAGE OF THE YEAR 2013

Advertisement Feature

Most of us complain about garages and the cost of having our cars repaired from time to time. But in reality there are a lot of excellent local garages out there carrying out first-class workmanship at reasonable cost.

The Epsom Guardian is searching for the area's **'Garage of the Year'** and we want your help to find them. If you regularly use a particular garage and have been pleased with the work provided and the friendly customer care offered, why not vote for them in our contest.

MOTs • SERVICING • TYRES • EXHAUSTS • MOBILE SPECIALISTS

VOTE FOR YOUR GARAGE OF THE YEAR

GARAGE NAME/NUMBER:

REASON:

YOUR NAME:

ADDRESS:

Send your completed form to:
Garage of the Year Competition,
Newsquest South & West London, Floor 9 Quadrant House,
The Quadrant, Sutton, Surrey SM2 5AS

HOW TO VOTE

BY POST: Using the voucher opposite, simply fill in your details and that of the garage you wish to nominate.

BY PHONE: Call 0901 221 adding the four digits under the garage of your choice. For example if it was garage 0380 you would like to vote for simply dial 0901 2210380.

BY TEXT: Send your text to 80360 starting with **GARAGE** leave a space, followed by the four digits under the garage of your choice.

Calls cost no more than 26p per call from a BT landline. Calls from mobiles and some other networks may cost more.

Texts cost 25p plus your normal operator text charge. Telephone and text voting lines open 07/11/2013 and close 19/12/2013 at 23.59pm.

For full terms visit http://newsquest.co.uk/terms. Service provided by Newsquest Media Group.

autotest

£30 MOT WITH EVERY FULL SERVICE OR £10 OFF ANY CLASS 4 MOT

Please Mention this Offer When Booking

• MOT • MOT Plus • Servicing • Diagnostics
• Air Conditioning • Tyres & Wheels
• Exhausts • Steering • Batteries
• Brakes • Cambelts • Suspension
• Electrics • Body & Glass

242a Ruxley Lane, West Ewell, Epsom, Surrey KT19 9EY
020 8974 1246 www.autotest.co.uk

0220

MOT, SERVICE AND REPAIR - ALL MAKES

Our customers tell us that we are friendly, fair, professional, knowledgeable, helpful and trustworthy and that they recommend us to family and friends.

Mention this advert and you will get **10% discount on your bill**

Shelvers Hill Garage Ltd
2 Shelvers Hill, Tadworth, Surrey KT20 5PU
01737 817988

0221

Joyeux Noel

i10 Active Automatic

Featuring a proper automatic gearbox this car has always been in very high demand, but now supply is running out.

Available on Low Rate Finance

£120.20 per mth 5.9%APR

Cash Price	9845.00	**Fixed Rate**	**3.04%**
Deposit	1950.00	**42 Payments**	**120.20**
Hyundai Contribution	**750.00**	Optional Final Payment	3170.50
Amount of Credit	7145.00	Total Payable	10918.90
Interest	1073.90	Duration	43mths

3 Years Free Servicing*

Please choose your new i10 Active Automatic from the list and then tell us when you would like to take delivery*.

Stock No:	Colour		
7428	Carbon Grey^	7597	Sleek Silver^
7470	Crystal White	7598	Sleek Silver^
7549	Twilight Blue^	7599	Pure White
7551	Phantom Black^	7600	Pure White
7577	Pure White	7601	Pure White

Then that's it no more

Belmont Garage Ltd

0208 643 5451

36 Station Road, Belmont, Sutton, Sm2 6BS

HYUNDAI
NEW THINKING.
NEW POSSIBILITIES.

Model shown: i10 Active Automatic at £9,845 OTR in Pure White solid paint at no extra cost. On the road (OTR) price shown includes, VAT where applicable, delivery, vehicle first registration fee, number plates and 12 months' Road Fund Licence. *5.9% APR available on all i10 models. At the end of the Personal Contract Purchase there are 2 options: (1) Renew: Part exchange the vehicle, where equity is available, (2) Return: Pay the Optional Final Payment to own the vehicle or (3) Return the vehicle. Further charges may be made subject to the condition of the vehicle. Terms and conditions apply. Finance subject to status. Applicants must be 18 or over. Guarantor/Indemnitor may be required. Hyundai Motor Finance R61 3JR. All offers, finance and savings are subject to availability and are only available to private retail customers on new cars purchased and registered in the UK (excluding Channel Islands or Isle of Man), 2nd November until 30th December 2013, inclusive. Offers are not available for customers under the Hyundai Affinity Programme. 5 Year Triple Care terms and conditions apply. Please see www.hyundai.co.uk or ask your local Dealer. ^ Metallic Paint £495

ONE L OF A GOOD DEAL

Fiat with EXPO MILANO 2015

You get a 400 litre boot, plenty of space and a good deal of stuff in the big new Fiat 500L. Like 5" touchscreen radio with Bluetooth, 16" silver alloys, air-con and a painted dashboard. With attractive monthly payments, L could well be motoring heaven.

Representative example

FIAT 500L POP STAR 1.4			
On the Road Price	£14,995	Duration of Contract	37 months
Customer Deposit	£1,999	Optional Final Payment (inc option fee of £285)	£5,768
Fiat Deposit Contribution	£500	Total Amount Payable by customer	£14,931
Amount of Credit	£12,496	Rate of Interest (Fixed)	0.55%
36 Monthly Payments	£199		Representative 1.6% APR

500L

500 GOES LARGE

FIAT

Wilson's .co.uk

KILN LANE, EPSOM, SURREY, KT17 1DH.
TEL: 0844 244 7230

Fiat, the car brand with the lowest average CO_2 emissions in Europe^. Fuel consumption figures for the Fiat 500L Pop Star 1.4 in mpg (l/100km): Urban 34.0 (8.3); Extra Urban 56.5 (5.0); Combined 45.6 (6.2). CO_2 emissions 145g/km. Fuel consumption and CO_2 figures based on standard EU tests for comparative purposes and may not reflect real driving results. Terms & Conditions apply. Retail customers only. Not available in conjunction with any other offer. Fiat Deposit Contribution available on Fiat 500L models, and is only available in conjunction with Fiat i-Deal Low Cost. With Fiat i-Deal you have the option to return the vehicle and not pay the final payment, subject to the vehicle not having exceeded an agreed annual mileage (a charge of 6p per mile for exceeding 10,000 miles per annum in this example) and being in good condition. Offer subject to status. A guarantee or indemnity may be required. Fiat Financial Services, PO Box 4465, Slough SL1 0RW. We work with a number of creditors to provide finance to our customers, including Fiat Financial Services. October to December 2013 offer. Prices correct at time of printing. Offer may be varied and withdrawn at any time. Subject to availability. ^Source: JATO Dynamics. Based on volume-weighted average CO_2 emissions (g/km) of the best selling brands in Europe, full year 2012.

Your Local Guardian

Finding the right car just got easier...

Search through **thousands** of used cars **quickly and easily** to find the right car for you

yourlocalguardian.co.uk/cars

now powered by ExchangeandMart.co.uk

HOT OFF THE PRESS

Alto now VAT Free* from £5,999.

NEWS JUST IN: THE ALTO IS NOW EVEN MORE AFFORDABLE

VAT Free* prices as of November 2013

Model	Transmission	CO_2 Emissions	On the Road Price	VAT FREE Offer Price*
1.0 SZ	5 Speed Manual	99g/km	£7,199	£5,999
1.0 SZ3	5 Speed Manual	99g/km	£8,399	£6,999
1.0 SZ4	5 Speed Manual	99g/km	£9,599	£7,999
1.0 SZ4	4 Speed Automatic	118g/km	£10,349	£8,625

Insurance Group based on the 50 Group Rating. Metallic paint available at £399

Request a test drive today

Heathrow Suzuki

594 – 596 London Road, Ashford, Middlesex, TW15 3AF

01784 229355 Out of hours: **07902 142350**

www.heathrowsuzuki.co.uk

Motability

Now with Nil Deposit and Cash Back on selected models under Motability Scheme

OPEN 7 DAYS A WEEK

Fuel consumption figures Alto range official fuel consumption figures in mpg (L/100km): urban from 43.5 (6.5) to 54.3 (5.2), extra urban from 65.7 (4.3) to 74.3 (3.8), combined from 55.4 (5.1) to 65.7 (4.3). Official CO2 emissions from 118g/km to 99g/km. Fuel consumption figures are based on an EU test for comparative purposes only and may not reflect real driving results.
Model shown: Alto SZ4 1.0 available at £7,999 on the road, includes a customer saving of £1,600 (metallic paint available at £399).
*VAT free offer on Alto range: Alto 1.0 SZ available from £5,999, including a customer saving of £1,200 to Alto 1.0 SZ4 A/T available at £8,625 including customer saving of £1,724 equivalent to VAT amount of previous on the road price of £7,199 (SZ) and £10,349 (SZ4 A/T). For full details contact your local participating Suzuki Dealer. Offer subject to availability for vehicles privately registered between 1st November 2013 and 31st December 2013 from participating Authorised Suzuki Dealers only. Offer cannot be used in conjunction with any other offers. All prices and specifications correct at time of going to print.

Merry Christmas from

FERGUSSONS AUTO SERVICES

Keeping you on the road this Christmas

CHRISTMAS SPECIALS

MOT – £39

Free Winter check while you wait

MAJOR SERVICE

£129 + VAT

(including all service parts)

We offer MOT servicing and repairs to all makes of vehicles

For the very best personal service that exceeds main dealer standards – call or email us to book, today

020 8644 4518/1806

or 07956 068 891

workshop@fergussonsauto.co.uk

GoodGarageScheme.com Registered Member

Check out our feedback on the Good Garage Website

RETAIL MOTOR INDUSTRY FEDERATION

FREE COLLECTION AND DELIVERY

Unit 10 iO Centre, Minden Road, Sutton, Surrey SM3 9BL

www.fergussonsauto.co.uk

Cars for Sale

audi

SELL YOUR CAR
from as little as £10* per week, one week in your local paper and two weeks online.
call 0208 722 6444 for more details

BMW

AUTOMATIC BMW 316 TI SE Compact hatchback, aqua marine, 82,500 miles, mot-april 2014, tax-end january 2014, drives well, excellent condition £1850 020 8941 4701 or 07860 527 700

Jaguar

JAGUAR X TYPE 2.0 DIESEL
Emerald green, low mileage 37,000 miles, 4 new tyres, sat nav/phone, 1 years mot/ tax
£8000
07581 242981
Sutton

Nissan

NISSAN MICRA 1.0 2002 SPECIAL EDITION AUTOMATIC, 5 DOOR, ONLY 28,000 MILES!!
careful elderly lady owner hardly used shopping car, meticulously maintained f/s-mot history, last of the popular classic Micra body style, its many features inc p/s, air con, reversing parking sensors, r/c/l, alarm/immobiliser, e/w, factory sun roof, long mot/tax, garaged
£2695 INC OF WARRANTY
07448441000 (T)

Nissan Navara Outlaw
2006
Good condition
£7990
07866 588 570
01372 727 386

NISSAN PRIMERA S ESTATE 2002 (W) 2 owners, 45,000m, taxed, FSH, a/c, e/w, c/l, exquisite condition throughout £1195 07831 656933 , 01372 277 102 (T)

Renault

RENAULT CLIO 1.2 EXTREME 4 2006 ONLY 24,000 MILES!!
owned by careful elderly teacher hardly used second car, f/s-mot history, IDEAL FIRST CAR, LOW INSURANCE GROUP, immaculate colour coded 3 door model with p/s, r/c/l, alarm/immobiliser, e/w, factory alloys, just serviced, 55 reg, mot/tax, garaged
£2695 INC OF WARRANTY
07448441000 (T)

Toyota

TOYOTA YARIS 1.3 T SPIRIT AUTOMATIC 2004, 5 DOOR, ONLY 38,000 MILES!!
1 family owned from new, lightly used 2nd car, Full service/MOT history, immaculate sought after top of the range model with p/s, a/c, sunroof, RCL, alarm/immobiliser, e/w, alloys, 12 months MOT, 53 reg, just serviced garaged
£3500 INC OF WARRANTY
07448441000 (T)

Under 1500

2000 VW Polo S Estate 1400cc Petrol
84,000 miles .
Full Service History.
MOT to December 2014.
Tax to Feb. 2014
Towbar, Power steering, Central locking, ABS, electric windows& mirrors, airbags, Radio/Cassette. Just taken in part-exchange from lady owner
£995
07931 360396 (T)

Under 1500

1994 Escort SI Cabriolet (1796cc) in royal blue. MOT to July 2014 and tax to Jan.2014.
Tidy paintwork and lovely interior. Power hood works perfectly. Alloy wheels, Pioneer face-off CD / radio.
To clear
£695. 07931 360396 (T)

NISSAN MICRA 1.0 CELEBRATION 2000 W REG
75,000 miles, some service history, Red, mot - April 2014, tax - May 2014, 3 door hatchback, stereo, 5 speed manual, p/s, sun roof, air bag, good condition throughout
£795
07836713416
02086510211(T)

FORD FIESTA 1.25 FREESTYLE
2002 / 02 reg, 70,000m , service history, 2 owners (last owner 11 years), met Green, MOT June 2014, 5 door hatchback, stereo, 5 speed, manual, pas, c/locking, e/windows, a/bag, front fog lamps, alloy wheels, air con, good condition throughout
£895
07836713416
02086510211(T)

NISSAN ALMERA 1.6 GX AUTOMATIC
1999 S Reg, 90,000 miles, full service history (14 stamps in book) 2 owners, metallic silver, mot - nov 2014, 5 door hatchback, stereo, p/s, c/l, e/w, e/mirrors, e/sun roof, air bag, excellent condition throughout
£695
07836713416
02086510211(T)

FORD FIESTA FINESSE 1.3 S Reg, 5 Door PIS. MOT and TAX will next year. Good runner, Good Cond £380 ONO 020 8977 3548 07971 717 742

CITROEN SAXO 2002
89,000 miles, 1 years mot, metallic red, cd, alloys, sun roof, 4 door
£695
020 8641 4120

Vauxhall

VAUXHALL ZAFIRA 1.6 CLUB 7 SEATS 2003 (53) 63,000m, f/s/history, 2 owners, a/c, e/w excellent condition £1595 07831 656933 , 01372 277 102 (T)

Vauxhall

VAUXHALL CORSA ELEGANCE
Silver, 5 door, hatchback, 2003, MOT Nov 2014, Tax Nov 2013, 51,300miles, £1350 for quick sale
0208 549 5906

VAXHALL ZAFIRA 7 SEATS ELEGANCE DIESEL 2003 (53), 2 owners, 74,000m, s/history, tax'd April, a/c, alloy wheels, cd, e/sunroof, e/w x 4, blue metallic, excellent condition £1795 07831 656933 , 01372 277 102 (T)

Motorbikes & Scooters

WANTED
Motorbikes & Scooters
Anything considered
New or Old
with/without MOT
Runners/Non Runners
BEST PRICES PAID
020 8647 6266
07950 380622
24 hours 7 days
www.ibuyanycarandbike.com

Car Body Repair

DOCTORDENT
Mobile Technician
PAINTLESS DENT REMOVAL
Professional dent removal carried out at your Home/Work. No inconvenience to you.
Bumper scuff repaired
Fraction of the cost of a bodyshop!
Interested?
Call 07873 255657

M.O.T

Marlow Motors
41 Morland Road,
Sutton Surrey, SM1 4RP
020 8643 7623
pmarlowmotors@msn.com

Motors Wanted

SELL YOUR CAR TODAY
- £100- £10,000 cash waiting.
- Any make or model - year 2000 onwards
- No awkward web forms or travelling for you to do.
- Established 26 years and proud of our reputation.
- Fully insured with Tradex Ltd.

Please ring us now with details of your car (good or bad) and we will give you an honest estimate of what it's worth.
If you're happy, we will come to you, give the car a quick check over, pay you by cash (or bank transfer if you prefer) and drive it away. It's as simple as that!
We are based in Chessington, but will travel anywhere!
0208 397 3984 or 07956 285704
Robinson Cars. Chessington
www.sellmycarinsouthwestlondon.com

Cars & Vans Wanted

- Non Runners
- MOT Failures
- Accident Damaged
- Motorbike & Mopeds
- Anything

CASH PAID
020 8641 4120
Prompt & Polite Service

ALL CARS / VANS WANTED
01372 209706
Inc Mot failures/Damaged/scrap
Best Prices Paid Legal Car Disposal
J G Motors 07956 381174
All Areas Covered

ESCORTED HOLIDAY

3 days from £269.00

4★ Edinburgh Christmas Markets
Flying direct from Gatwick
Departs 2, 4, 6 & 10 Dec 2013
Price includes Return flights to Edinburgh from Gatwick, Two nights' bed and Scottish breakfast at the four-star Holiday Inn, Edinburgh, Orientation tour of Edinburgh, Airport to hotel coach transfers, One suitcase allowance per person, The services of a Tour Manager

4 days from £359.00

Barcelona Christmas Markets
Flying direct from Gatwick
Departs 2 & 5 Dec 2013
Price includes Return flights to Barcelona from Gatwick, Airport to hotel transfers, Edinburgh, One suitcase per person, Three nights' bed and breakfast at a three-star hotel (upgrade to four-star available), One suitcase per person, The services of a Tour Manager

Book online at: www.newmarket.travel/nql
Or call: 0844 391 2166
quoting code **NQL**
Newmarket Holidays
Newmarket Air Holidays Ltd. ABTA V7812. ATOL protected 2325. Subject to availability. Single supplements apply. Calls cost 4p per minute.

Competitions, events, jobs, weird facts, cars, strange sports, homes, useful numbers, cinema reviews, blogs - and so much more!
yourlocalguardian.co.uk

Motors Wanted

London & Surrey Scrap Cars

Anything considered
Car or Van • Good or Bad
Runners or Non Runners
£100 - £5000 PAID FOR CARS
I.D Presented
Licence Number GB-GN 5716RL
Legal Car buyers
Call John:
Croydon Office 0208 669 8483
Esher Office 0208 680 4689
07599 941 539
www.sandlmotors.com

LEGAL VEHICLE DISPOSAL
Competitive prices paid
DLVA Notified
Collection at your convenience
0800 44 88388
07769 660 279

Cars + Vans Wanted
From £100 to £500
WANTED
07768 438 742
Any time

INSTANT CASH BEST OFFERS
For any cars/vans/Lorries
★ OLD or NEW ★
High/low mileage, clean/damaged with or without MOT
also classic cars
020 8647 6266 • 07950 380622
24-hours - 7 days
www.ibuyanycarandbike.com

BUYING NOW IN THIS AREA
All Cars, Vans & Motorcycles
Nothing Refused
RING NOW
020 8542 6666
or 07836 671170

CARS WANTED

PLUS VANS
CASH TODAY ½ HOUR
ANYWHERE
£500 min £20,000 max.
Mot or not
Good, Clean or Damaged
020 8529 4321
HIGH OR LOW MILES 7 Days 24 Hours

Cash Paid for all Cars & Vans
Good, Bad or Scrap
£150 - £10,000 PAID
Guaranteed
Within the hour
DVLA Notification
020 8406 4181 or
07716 551934

V.S Recovery
CORRECT CAR DISPOSAL
upto £500 PAID FOR SCRAP

- £10 - £2000 FOR GOOD CARS
- DVLA NOTIFIED SAME DAY
- FULLY LICENSED GB/GN5815RL
- RUNNERS/NON RUNNERS
- I.D PROVIDED

All CARS, VANS WANTED
OFFICE 020 8688 9393
MOBILE 07714 860 522
Friendly, Reliable Service

Advertise your cars for sale
online and in print
CALL US ON 020 8722 6440

CARDISPOSALSUK
SCRAP CAR RECYCLING

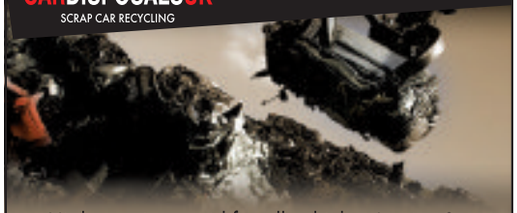

- Highest prices paid for all vehicles, Lorries & vans
- Complete uk coverage for vehicle collection and recycling.
- All vehicles wanted runners/non runners mot failure, accident damage etc...
- Fast & efficient to ensure no hold ups for our customers.
- 24 hour Recovery
- All area's - 24 hours - 7 days.

FOR MORE INFO CALL US TODAY OR VISIT US ON LINE
0208-395-7945 OR 0777-136-1698
www.cardisposalsuk.com FAMILY RUN BUSINESS
www.cardisposals.com

McGregor sends Salts to second

Epsom & Ewell are up to second in the Combined Counties Premier Division after a 2-1 win at fellow promotion chasers Molesey.

Mark Jarman, *pictured*, opened the scoring just before the break, but Molesey levelled soon after.

However, Alex McGregor stole the points in the 88th minute.

Meanwhile, Salts's run in the Senior Surrey Cup is over after a 3-0 against Chipstead on Tuesday.

Mole Valley SCR are the visitors this weekend.

More sport: epsomguardian.co.uk

Epsom's form dip continues

Having shared the lead at the top of SHL Hants/Surrey Division One after four games, Epsom Hockey Club have slumped to fifth.

Epsom are without a win in four games, and last weekend's 3-3 draw at struggling Bournemouth was only their second point in that time.

Skipper James Midmer said: "The draw did neither side any favours really, and underlines our dip in form.

"We have three games before the Christmas break to bounce back."

At Bournemouth, Epsom found themselves 2-0 behind only for Wade Joubert to halve the deficit at the break.

The hosts restored their two-goal advantage soon after, but with six minutes left Midmer, *pictured below*, gave Epsom a lifeline.

With Bournemouth settling to defend, it fell to Paul Atkinson, who, with his ninth of the season, levelled the scores.

Epsom go to fourth place Havant this weekend.

Tanners go top

Goal machine: Tom Bradbrook wheels away after securing three points at Walton Casuals on Tuesday night. Leatherhead top Ryman Division One South after a run of six wins in seven games SP81226

by TIM ASHTON
tim.ashton@london.newsquest.co.uk

Leatherhead hit the top of Ryman Division One South on Tuesday night, and striker Tom Bradbrook believes they have the guts to stay there.

Goals from Leroy Griffiths and debutant Josh Hill, and a Bradbrook brace – which takes his league tally to 16 – saw off fellow promotion chasers Walton Casuals 4-2 at Waterside Drive.

It was a close-run thing, however, when, with Tanners 3-0 ahead, the floodlights went out for 15 minutes.

Within five minutes of the restart, the Tanners had been pegged back to 3-2.

However, Bradbrook then benefited from a new Tanners mentality to seal the win, and all three points.

The 26-year-old, who started out in non-League football with Dartford six years ago, said: "Last year we were not a great side, we were not strong enough and did not have the guts for the fight.

"This time round we have a much better squad, and much more strength in depth, which is probably why we did not fall apart at Walton when it went to 3-2."

He added: "We have a good mixture of players too. Leroy Griffiths is an old head full of experience, which rubs off on the younger players.

"He is the first on the training pitch, and the last in the shower.

"He is a great player, and really represents what we are about this season.

"Everyone is loving playing for Leatherhead, and that has created a great atmosphere in the dressing room."

Whether Leatherhead push on to promotion could rely heavily on Bradbrook staying injury free – something that has not been the case for some time.

"I have always scored goals but for the past four years I have picked up an injury, which has kept me out for up to eight weeks, and then I've had to get back up to speed.

"I have had a good start this year, and long may it continue, but in truth there is no pressure on me to get the goals.

"We have goals from all over the park, which is another example of how strong we are this time round."

Tanners go to Folkestone Invicta this weekend.

For the full interview and pictures, go to **epsomguardian.co.uk/sport**.

Winner: Jeff O'Leary has had a year to remember

O'Leary's a bowls king

Jeff O'Leary, a long standing member of Epsom Park Bowling Club, had enjoyed his most successful season to date claiming a county title and a regional title.

To start with, the 58-year-old became the Surrey county singles champion beating Lee Dixon of North Sheen 21-13 in August's final.

As a result, he represented Surrey in the home counties singles championship in September and won, beating Richard Redford from Oxfordshire 21-12 in the final at Canterbury.

O'Leary also reached the last 16 at August's All England national singles competition at Worthing, and the semi-finals of the over-55 pairs with clubmate Joe Stevens at the same event.

For more information about Epsom Park Bowling Club, go to **epsompark bowlingclub.org.uk** or contact Shirley Berry 020 8393 0810.

Relentless spirit: Epsom kickboxer has the commitment to win gold again

Hebden's foes will get it in the neck next time

by TRISHA BATLEY
sports@london.newsquest.co.uk

Martial arts fighter Angela "Relentless" Hebden knows just how much commitment is needed to be a world champion – and, as her name suggests, she is relentless in her pursuit of glory.

The 30-year-old took up kickboxing as a 15-year-old after being subjected to relentless bullying over a facial scar he suffered when she was just eight.

Silver smacker: Angela Hebden is going all out for gold at next year's Worlds

It was a good move too, because the Epsom star won silver and bronze at the WKU World Kickboxing Championship in Greece last month, and she did it despite suffering from a neck injury.

Now, the coach behind Team Relentless and owner of Sutton Martial Arts Academy, is adamant she will win gold when the world's best reconvene next year.

And it is not surprising, given how close she came this time round, and that she has won the top prize three times before.

Hebden said: "The final was pretty solid, and then my opponent put a clean shot into my neck.

"It kind of crunched. I had to take a breather and I lost a point for calling time, which cost me the match."

She added: "That was the medal I really wanted, but I'll get it next year.

"I don't want surgery, it's not worth the risk. At the same time I don't want to give up fighting. If you want something, you'll find a way to work around it."

Hebden has the fortitude to succeed, having proven her talent by winning the World Organisation of Martial Arts Athletes British ladies light continuous title just a week before the Worlds, despite being a late replacement.

"The fight was billed as Leanne Emmerson's retirement fight, but her opponent pulled out and I took it with five week's notice," she said.

"I hadn't trained, but it made me step my game up. It was a fantastic fight."

She added: "It was a good confidence boost for the Worlds. It was a bit of a risk, but by the time the Worlds came round, I was feeling confident."

Confidence is a theme that runs through Hebden's life having suffered in the school playground as a result of the scar inflicted after falling through a glass door.

But now she is a role model, teacher, speaker and coach to anyone who walks through her academy door.

Hebden said: "When I was at school, I used to play netball for Surrey, so the transition from netball to kickboxing was a strange one, but I absolutely loved it.

"I did it for a year and started again when I was 18, when I started teaching and competing."

She added: "I now get the little ones coming out of Little Dragons saying to me 'I wanna be just like you!' It's great, my students push me and I want to do well for them."

Hebden's next competition will be in the Irish Open in Dublin in March.

For more on the Sutton Martial Arts Academy, go to **suttonmartialartsacademy.com.**

Coming through: Sutton & Epsom's Mike Cartledge bagged a try on Saturday, but he could not prevent a defeat at home to Chichester SP80758

Sutton & Epsom undone

Sutton & Epsom went down 20-38 at home to Chichester in the first of three tests against the top sides in London Division One South.

Chichester remain top of the table, ahead of Gravesend – Sutton's destination this weekend.

Following the trip to north Kent, Jeff Parson's welcomes third-placed Brighton to Rugby Lane.

Still without skipper Matt Whitaker, Sutton found themselves 17-0 behind before Mike Cartledge made the most of Ian Knott's kick ahead to go over for an unconverted try.

Sam Hurley would add a penalty to reduce the deficit further before the break.

Dave Cook brought Sutton closer soon after the restart, but Chichester proved too strong running in 21 more points, making Cook's second try and Hurley's conversion academic.

Sutton & Epsom go to Gravesend, after their 50-0 win at Beckenham last weekend, without Knott, who will miss the rest of the season due to work commitments.

Irwin praises his Nomads

Nomads' skipper Ean Irwin was delighted after his side's 26-6 win over Bearsted in the England Korfball League last weekend.

He said: "This was a good win as it improves our goal difference, which will be important in the later stages in the season.

"Matches like this are also a great opportunity to bring on new and young players and give them experience at the top level."

Next up for Epsom-based Nomads, who are fifth, is KV in Kent on Sunday.

For more, go to **epsomguardian.co.uk/sport**.

Happy: Nomads skipper Ean Irwin

Naylor bows out at Old Walcountians

Two opportunist scores were the difference between Old Walcountians and Old Tonbridgians in a Surrey One 20-5 defeat.

The weekend also marked the end of flanker Sam Naylor's time at the Clock House after 166 appearances and nine years at the club.

There was little else to celebrate as Fred South's solitary score was all the Counts had to show for their endeavours.

Next Saturday, Walcountians host Old Paulines, who are just above them in the league.

Kick off is at 2.30pm.

Bye: Sam Naylor is his final Old Walcountians outing

SPORTS*brief*

SWIMMING: Epsom District Swimming Club's Toby Payne was triumphant as part of the Glyn School Biathlon team that won the South East Schools Biathlon event at the Medway Centre, Kent. The Glyn U14 team came first in the team event, with EDSC's Payne finishing second in the swim, and fourth in the run to win an individual silver medal. The 13-year-old has already secured a place in the April final that will be held at the Olympic Park.

ATHLETICS: Tadworth AC's Peter Mills finished 54th in Saturday's South of the Thames five-mile cross-country championships on Streatham Common, clocking 32 minutes 12 seconds. Veterans Dave Fisher, 152nd in 37:44, and Geoff Newton, 162nd in 38:37, completed the team.

FOOTBALL: Banstead Athletic continue to struggle in Division One of the Combined Counties League after a 2-0 defeat at home to fellow relegation fighters Dorking. Banstead are 12th in the table, nine points behind Epsom Athletic in eighth. Epsom were without a game at the weekend.

PARKRUN: Epsom & Ewell Harrier Ollie Garrod won the Killerton meeting neat Exeter in 16 minutes 52 seconds. Neil Reissland of Collingwood AC won the Banstead Woods meeting clocking 17:21 – just two seconds ahead of Simon Ford in second place. Jo Quantrill of South London Harriers took the women's prize in 23:31, again only just pipping her rival, Mary Keogh, into second by two seconds. The Nonsuch crowns went to Neil Wellard in 17:31, and Dominqiue Olesia Corradi in 20:58.

HOCKEY: The Epsom men's veterans hockey side are urgently appealing for players over the age of 45 to join in the fun. If you fit the bill, call Tim Tennent on 01372 275453 or Tim Collett on 01372 272006.

SWIMMING: Epsom College Baths was the setting for the day almost 100 swimmers took to the water to raise money for a variety of charities, *above*. Organised by the Sutton Nonsuch Rotary, the swimmers covered 44.2 miles – the cash is still being counted. Even so, Santa turned up to say thank you to all those who took part.

MATTRESS SALE

SAVE AN EXTRA £200*
WITH THIS ADVERT

PLUS FREE DELIVERY AND FREE OLD MATTRESS DISPOSAL
WORTH £50**

4000 MATTRESSES IN STOCK – ALL SIZES INC 2'6", 3', 4', 4'6", 5' AND 6'
LEADING MAKES • SAME DAY DELIVERY SERVICE • COMFORT GUARANTEE

WE HAVE BEEN SELLING BEDS AND MATTRESSES FOR OVER 40 YEARS

BUDGET MATTRESS FROM £39

MEMORY FOAM MATTRESSES FROM £99

HAND MADE MATTRESSES FROM £299

* PRESENT THIS VOUCHER IN STORE TO RECEIVE AN EXTRA REDUCTION OF THE MARKED PRICES. £200 OFF SUPERKING SIZE MATTRESSES. £100 OFF DOUBLE AND KINGSIZE MATTRESSES. £50 OFF SINGLE MATTRESSES. NOT TO BE USED IN CONJUNCTION WITH OTHER OFFERS. ** FREE DELIVERY AND FREE DISPOSAL IS SUBJECT TO SPENDING A MINIMUM OF £299 ON A SINGLE MATTRESS AND £499 ON A DOUBLE MATTRESS.

OPEN 7 DAYS A WEEK

HAMSEYS
DISCOUNT BED CENTRES

Wallington
Tel: **020 8669 0273**
59 Stafford Road,
Wallington, Surrey SM6 9AP

Morden
Tel: **020 3044 0008**
1-3 London Road,
Morden SM4 5HX

Leatherhead
Tel: **01372 388 223**
22-30 North Street,
Leatherhead, Surrey KT22 7AT

Horley
Tel: **01293 825 901**
30 Balcombe Road,
Horley RH6 9AA

Beckenham
Tel: **020 8658 2242**
421 Croydon Road,
Beckenham, Kent BR3 3PP

New Malden (B&Q)
Tel: **020 3441 1105**
Unit 2, 175 Burlington Road
KT3 4LU

Store Opening Times: 9am-6pm Mon-Sat, 11am-5pm Sun • Visit us online at www.hamseys.co.uk